WEATHER—Showers tonight and cooler Friday.

Maximum temperature today, 69 at 11 a. m. Minimum, 56 at 4 a. m.

The Lima News
AND TIMES-DEMOCRAT

HOME EDITION

READ LIMA BEANE'S OPEN LETTERS IN NEWS FRIDAY

THIRTY-SIXTH YEAR | LIMA, OHIO, THURSDAY, APRIL 21, 1921 | PRICE THREE CENTS

BATTLE OF POLICE OFFICIALS DENIED

ALLEN PLACED IN NEW DISTRICT

Shifted From 32 to 7th Senatorial by Legislature

FIVE COUNTIES, 1 SENATOR

Archer Joint Resolution Goes to Senate for Concurrence

Adoption of the Archer resolution redistricting the state senatorial districts, by the House of Representatives Thursday, will place Allen-co in the Seventh district, removing the territory from the Thirty-Second district, and according one Senator.

The Archer resolution, if concurred in by the Senate on the House amendments, will make a number of changes The house revamped the measure sent to it from the senate.

Allen is now in the Thirty-second district comprised of this county, Auglaize Defiance, Mercer, Van Wert, Williams and Paulding.

In addition to placing Allen in the seventh district, the number of counties is reduced Auglaize is placed in the Fifth district and Mercer in the Sixth, leaving Van Wert, Paulding, Defiance and Williams with Allen-co in the new Seventh.

NEW DISTRICTS

As adopted by the House, the Senatorial districts are as follows

First—Hamilton county

Second—Butler, Clermont, Brown and Warren

Third—Montgomery.

Fourth—Adams, Clinton, Highland, Pike and Scioto.

Fifth—Clark, Champaign, Logan, Shelby and Auglaize

Sixth—Preble, Darke, Miami and Mercer

Seventh—Allen, Van Wert, Paulding Defiance and Williams.

Eighth—Henry, Fulton, Putnam, Hancock and Wood

Ninth—Pickaway, Ross, Madison, Fayette and Green.

Tenth—Fairfield, Hocking, Perry and Athens.

Eleventh—Franklin

Twelfth—Jackson, Vinton, Gallia, Meigs and Lawrence

Thirteenth — Morgan, Guernsey, Monroe Noble and Washington.

Fourteenth—Belmont, Harrison and Jefferson

Fifteenth—Licking, Muskingum, Holmes and Coshocton

Sixteenth—Hardin, Marion, Union Delaware Morrow and Knox

Seventeenth—Medina, Lorain and Wayne

Eighteenth—Stark

Nineteenth—Carroll, Columbiana and Tuscarawas

Twentieth—Mahoning

Twenty first — Summit, Geauga, Lake and Portage

Twenty-second—Ashtabula and Trumbull

Twenty-third—Cuyahoga

Twenty fourth—Crawford, Wyandot Seneca Ashland and Richland

Twenty-fifth—Erie, Huron, Sandusky and Ottawa

Twenty sixth—Lucas

Under this plan for redistricting, Hamilton co would have four senators Cuyahoga six, Lucas two, the Akron district two and the Belmont-co district two This might vary, however, in different election years, as the ratio is not always constant All other districts would have one senator

PLOWS UP MONEY

Virginia Farmer Unearths Hidden Pot of Gold

SALEM Va —(By Associated Press)—Henry Dameron, 25, descendant of Pioneer Virginia settlers, who works on his uncle's mountainside farm near here from sunup to sundown at $10 a month, often dreamed, he said, of finding a treasure and buying a farm of his own.

April 9 while plowing near the foot of Brush Mountain his plow unearthed a peculiar looking object Investigation revealed it to be a small metal pot wrapped in buckskin containing gold and silver coins valued at $1,100

About $1,000 was in gold $600 in silver and the balance in currency so badly disintegrated that the denominations could not be distinguished

The latest date on any of the coins was 1823

Young Dameron was fearful that his fortune might be taken from him and kept his discovery a secret until today.

STOLEN BICYCLES AT POLICE STATION

In the past few weeks the police have recovered a number of stolen bicycles, which are being held at the station, to be identified by their owners

Sergeant Frank Eberle asks that all persons who have had bicycles stolen, report at police station and make inquiry regarding their wheels

He has a number of practically new bicycles and others that have been used quite a bit.

HOTEL MAN FOUND DYING, FOUL PLAY SUSPECTED

SANDUSKY, O—Edward F. Rieger, landlord of the Hotel Rieger, was found dying on the ground in the rear of his hotel this morning. Friends believe he accidentally fell out of a third story window that was found open.

The police, however, say they are working on the theory that Rieger possibly was thrown out of the window by burglars. Rieger was taken to a hospital, where he died an hour after being received.

IMMIGRANT BILL IS UP TODAY

House May Reach Final Vote on the Measure

COLOMBIA TREATY RATIFIED

Senate Action Regarded as Administration Victory

WASHINGTON — (By Associated Press) — Expressions of gratification were general today in administration circles over what was regarded as a significant test of senate support for administration foreign policies in that body's ratification of the long pending Colombian treaty. At the close of a final session of heated debate, the treaty, which grew out of the partitioning of Panama and provides for payment by the United States of $25,000,000 to the South American republic, was ratified with a margin of eleven votes over the necessary two-thirds majority, fifteen Republicans and four Democrats opposing ratification. The vote was 69 to 19.

With the senate in a lull today after clearing its program of the first major business of the extra session, the house was prepared to resume debate on the immigration restriction bill with probability of reaching a final vote before adjournment. Altho a safe majority was predicted for the measure, proponents believed it would not be as large as that given in the last congress.

Probably the next business to come before the senate, the Knox peace resolution, was to be taken up today by the foreign relations committee Whether the committee planned to report the resolution out today, however remained in doubt.

MILLIONS SPENT, KILLS HIMSELF

Jack Cudahy Commits Suicide at His Los Angeles Home

LOS ANGELES — (By United Press) — "Jack" Cudahy's turbulent career was ended today—he lay dead in his palatial Hollywood home

John P Cudahy blew his brains out yesterday with a shotgun

Cudahy, the son of the late Michael Cudahy, multi-millionaire packer, had spent his inherited millions and killed himself when he was refused a loan on the 'Spendthrifts trust fund" held for him by the Northern Trust Company of Chicago, according to letters and telegrams found.

For the last decade. Cudahy has figured prominently in the spotlight of publicity. In 1899, he startled the social world by marrying Edna Corwin, famous beauty.

He returned to his Kansas City home unexpectedly one night ten years ago and found Jere Lillis, wealthy banker, in company with his wife. Cudahy, with the assistance of his chauffeur, mutilated Lillis, who later refused to prosecute He and his beautiful wife were then divorced, but remarried in 1912.

It had been reported recently that he and his wife were again at the parting of the ways Mrs Cudahy, however, was in her room at their home when he killed himself and was the first to find his body. The Cudahys have four children

AMERICANS IN GERMANY ATE 233,138 PUDDINGS DURING THE PAST YEAR

COBLENZ — American soldiers, whose predilection for sweets has often caused Frenchmen to gasp with amazement, are still world champions in this respect, it is shown by figures compiled at the Cafeteria, the largest restaurant in Coblenz, under the management of the Y. M. C A.

During the past year, American doughboys ate at that restaurant alone 233,138 puddings, 475,843 tarts and cakes, 310,847 cookies and doughnuts, 63,151 cream puffs and eclairs, 624,906 dishes of ice cream, 366,351 chocolate sundaes, 61,378 pies, 223,787 apples and other fruit, 282,742 glasses of lemonade and 43,792 oranges. Eggs were also "played across the board," the total number consumed being 211,195.

BIG BILL HAYWOOD FLEES U. S.

I. W. W. Leader, Under Prison Sentence, Now in Russia

NATION-WIDE HUNT MADE

Believed to Have Escaped Under Fictitious Name

CHICAGO — (By United Press)— United States District Attorney Clyne today ordered a sweeping search for William (Big Bill) Haywood, leader of the Industrial Workers of the World.

Reports reached Clyne today that Haywood, under sentence of 20 years in federal prison, for violation of the espionage act, had arrived in Riga, Russia, a fugitive from justice from the United States. Clyne refused to divulge the source of his information.

"According to my advices," Clyne said, "Haywood sailed from the United States several weeks ago on the Oscar II, and has arrived in Riga."

PUTS WIRES WORKING

Clyne wired every department of justice agent in the United States to start a search for Haywood The district attorney believes that some one may have secured a passport for Haywood, but none knew.

Word has been received from Fort Leavenworth, where Haywood was reported to have given himself up yesterday, that "Big Bill" was not there.

Otto Christensen, attorney for Haywood, and the 45 other I. W. W. who have been sentenced to serve from one to 20 years for violation of the espionage act, said today he did not know where his client was.

"The last I heard of Haywood was on March 31," said Christensen. "I had word today from New York that it was reported there Haywood had arrived at Riga.

"The news, which according to my information, is unofficial, came by wireless from Riga, and reported that Haywood had landed there."

I. W. W. RESENTFUL

John Martin, secretary of the defense council of the I W. W. here, said he had heard of the report that Haywood was in Russia, but knew nothing definite of it Martin was one of those questioned by Clyne today.

Chicago I. W. W. members are resentful against Haywood, their leader, for his flight, they openly said

"If Haywood fled to soviet Russia, it was without my counsel," said Christensen. "He must have received some poor advice from some one. The I .W. W. members depending on Haywood as their leader, will look on Haywood's flight as an act of cowardice.

"By all means, the man should have stayed here and fought the battle thru Leaving the nation is the midst of the biggest fight is nothing more than an act of cowardice.

"You can tell the whole country this too—that word will reach soviet Russia to have nothing to do with the man who threw over the Industrial Workers in America.

"Haywood, if he is in Russia, is a man without a party now He has no credentials and the Workers of that land will shun him"

GIRL, 15, JAILED

Returns With Jack Knight's Body, Taken at Youngstown

YOUNGSTOWN — (By Associated Press)—Anna Prasey, 15, alleged to have lived for a week in the woods near here with Jack Knight, 19, who was killed by a policeman in Beaver Falls Tuesday night, was arrested here today when she returned to Youngstown with Knight's body.

After bad weather had driven the pair from the mattress and blankets which formed their only shelter in the woods, they went to Pittsburgh, the girl told police From there Knight went to Beaver Falls, where he was killed in an attempt to escape from police who questioned him concerning the ownership of a motorcycle he was driving.

Later Pittsburgh police picked up the girl and sent her to Beaver Falls, and she came here early this morning with Knight's body.

Knight had been missing from his home here for two months, and the girl left her East Youngstown home 10 days ago.

GRAND JURY RESUMES PERJURY INVESTIGATION

CLEVELAND — The grand jury investigation into perjury charges growing out of the three Harold C Kagy murder trials, which has resulted in the indictment of former Chief Justice William H. McGannon and eleven others was resumed today. County Prosecutor Stanton and Attorney W L. David, in charge of the Cleveland Bar Association's investigation into Kagy's murder, will appear before the body and ask additional indictments.

Affidavits made by the witnesses who testified at both trials of McGannon and other evidence will be presented, and it is expected at least ten additional indictments will be returend.

OUTLINES WIFE'S REASONABLE DUTIES

SPRINGFIELD — (By Associated Press) — "Reasonable duties" of a wife as he sees them are outlined by Pearl Woodhouse.

He outlines the "reasonable duties" in his divorce petition as follows:

Run the farm-house in all of its reasonable details.

Take care of the children.

Milk the cows morning and night

Run the milk thru the separator

Put cream in the cans for the cream man.

Feed the calves.

Slop and feed the pigs.

Set the hens.

Look after the poultry generally

Plant the garden.

Plant and hoe the potatoes.

Put corn and hay in the horses stalls at noon and night and whenever he brought them home

Do the little chores incident to the farming business.

And if any time is left, go out to the fields whenever it might be necessary to get out crops and harvest them in season.

Further allegation is made in the divorce petition that the wife is quarrelsome and that she did "bite him on the hand in a vicious and dog-like manner" He seeks divorce and the custody of their one-year-old child

U. S. WAR STAFF IS ORGANIZED

Pershing Field Operation Chief in Time of Hostinlities

WASHINGTON — (By Associated Press) — Organization of a war staff headed by General Pershing to take charge of field operations of the armies of the United Statese in time of war, was announced today by Secretary Weeks.

"Instant preparation in time of peace for active military operations," was given by the secretary as the reason for the new organization.

The organization headed by General Pershing will be entirely separate from the office of the chief of staff, Mr. Weeks said, which will continue to direct the administration of the military establishment in time of peace.

General Pershing will have skeletonized staff which will correspond to that at Chaumont during the world war which will concern itself entirely with problems of strategy, tactics and war organization.

SUSPECT IN BOMB PLOT SILENT

Man Jailed at Scranton Stubbornly Refuses to Talk

SCRANTON, Pa — (By United Press)—Still stubbornly silent, Tito Ligi, 27, arrested on suspicion of complicity in the Wall-st bomb plot, maintained grim silence today as detectives plied him with questions

His lawyer John Memolo, today started a fight to free him. Memolo insisted that Ligi be arraigned before United States Commissioner George W Ellis, on the charge of evading the draft—the technical charge on which he is being held. The arraignment was to take place today.

Memolo declared the suspicion that Ligi had a hand in the Wall-st bombing was ridiculous He said his client was a hard-working coal miner

Police, however, claimed to have found much anarchistic literature in Ligi's house and also to have discovered in a nearby vacant lot window weights such as were used for slugs in the Wall-st bomb.

It was reported today William J. Flynn, chief of the bureau of investigation, department of justice, would come here to question the prisoner

News that several witnesses are in New York alleged to have partially identified photographs of Ligi as pictures of the man who drove the bomb wagon, had no effect on the suspect's "studied calm." He maintained a bored manner. His lawyer insisted the partial identification would collapse when the witnesses were allowed to look at the prisoner himself

DEATH SENTENCE HELD UP BY COURT ORDER

COLUMBUS— The supreme court today issued a stay of execution for Charles Rehfeld, of Sandusky-co, now in the penitentiary under sentence of death, delaying sentence until May 28 A previous stay would expire April 28

Rehfeld was sentenced to be electrocuted for the murder of Dr. Benson, a Norwalk dentist. His plea was insanity. Appeal from lower courts was granted by the supreme court, and the case was argued there late in February. The stay was granted today, pending decision of the appeal.

RAILROAD MERGER URGED BY EXPERT

Grouping of Lines in Competitive Systems His Plan

DISASTER IN U. S. OWNERSHIP

Advocates Federal Control of Rates, However

PHILADELPHIA — (By Associated Press) — Discussing railroad problems before the American Philosophical Society here today, Emory R Johnson, dean of the Wharton School of Finance and Commerce of the University of Pennsylvania, widely known transportation expert, said the government should proceed promptly with the formulation and publication of plans for the grouping of railroads into a limited number of competitive systems of comparatively equal strength. Railroads he added, should be encouraged in every way practicable to carry out these plans for consolidation.

"Any discussion of the transportation problems now confronting the American people," said Dr. Johnson, "must be based upon the assumption that railroad transportation can be successfully developed only by adhering to private ownership and operation. If the people of the United States become discouraged or bewildered and adopt government ownership, American railroads will gradually pass into a state of coma, and over industry will slowly come a creeping paralysis

MAIN PROBLEMS

"The outstanding problems of the hour in connection with railroads include

"1. The necessity for the federal control of both intra and inter-state railroad rates. This question is now before the Supreme Court of the United States, and it is earnestly to be hoped that the Court will find constitutional that provision of the transportation act of 1920, which gives the Interstate Commerce Commission the power to change the state rates that interfere with or adversely affect interstate rates.

"2. The consolidation of railroads in accordance with a plan worked out and promulgated by the Interstate Commerce Commission for the purpose of eliminating from the railroad family those weak sisters whose insolvent condition makes them a burden to their stronger brothers and to the public. This is a problem of the near future, of the next ten years.

UNIFIED SYSTEM

"3 The federal incorporation of all railroads engaged in interstate commerce and the consequent subordination of the railroads as corporations to the United States Government. Federal incorporation should run on all fours with consolidation It, thus, also becomes a problem of the next ten years

"4. The development of executive machinery for the constructive regulation of railroads and for the development of a unified system of transportation by railroads, highways, waterways, and possibly by airways This is a problem of the next 25 years during which period all the agencies and facilities of transportation should be welded together into a unified system serving all parts of the country with maximum economy and efficiency.

"A brief diagnosis of the present railroad situation leads to the following conclusion

"The cost of operating and of extending the railroads must be brought down, and this can be accomplished only (1) when the railroad executives regain control over the management of their business, and (2) when the costs of supplies, equipment and new plant are made so low as moderate profits on the part of producers will permit. This reduction in the cost of railway supplies, equipment and plant may be expected to accompany the return of industry to more normal conditions.

OHIO BARS BEER

Legislature Prohibits Its Prescription for Sick

COLUMBUS — (By Associated Press)—Beer cannot be prescribed as medicine by physicians in Ohio under the terms of the McCoy bill, enacted by both houses of the legislature yesterday, despite the recent beer ruling of former Attorney General Palmer The McCoy bill also prohibits the prescribing of wine as medicine

Whiskey may still be prescribed to the extent of one half pint every ten days, to "aged, infirm or known sick" persons The limitation of one half a pint every ten days cuts in half the amount allowed under the Volstead prohibition act

The McCoy bill now needs only the signature of Governor Davis to make it a law.

DESERTS WETS.

CHARLESTON, W Va—A scene without parallel in the history of West Virginia legislature was enacted in the house late yesterday when Delegate J A. Strother, of Welch, for many years leader of the prohibition forces, publicly deserted the "wets" and went over to the prohibition side.

SON OF CLEVELAND'S POLICE CHIEF KILLED

CLEVELAND — Neil J Smith, 29, son of Chief of Police Frank W Smith and two other men were killed early today when the boiler of a railroad engine on which he was working as fireman exploded at Victor, N Y, acording to word received by Chief Smith

STRIKE MAY TIE UP AMERICAN SHIPS

Walkout Threatened by International Seaman's Union

RESULT WAGE CUT EDICT

Claimed Merchant Marine is Facing Disaster

NEW YORK—(By United Press) —American shipping will be completely tied up on May 1, if the owners persist in their efforts to reduce wages, Andrew Furuseth, president of the International Seaman's Union, declared in an interview with the United Press today.

Furuseth, a typical "old salt," whose lined and bronzed features bear evidence of years of service on the high seas, said the seamen "will not recede one inch" from their present stand and predicted that a strike would involve every member of the union on both coasts and the Great Lakes. There are 110,000 members of whom about 35,000 are now idle because of shipping depression.

REPORTS TO HOOVER

Winthrop L Marvin, the grey-haired, quiet-voiced president of the American Steamship Owners' Association, declared he was confident the seamen would come to terms before expiration of the present wage agreement at the end of this month

Both sides were willing for the United States government to act as intermediary—providing they are unable to settle the dispute themselves In fact, Furuseth already is making daily reports to Secretary Hoover Representatives of the department of labor and United States shipping board will participate in the conferences of seamen and owners which will be resumed Monday

BUSINESS MENACED

Marvin maintained that the full 20 to 30 per cent wage reductions must be enforced, "or the entire American merchant marine will be forced out of business" He declared the American ship owners would be paying much higher scales than foreign competitors.

The question of mere wages and working conditions is secondary to the real issue, which is maintenance of the American merchant marine," Furuseth said.

"The owners are trying to force a tieup of our shipping, which will compel the shipping board to sell its hundreds of vessels for old junk They could then buy these craft and turn them over to Europeans, sounding the death knell of American commerce.

"We are fighting the battle for seamen all over the world European owners were planning to reduce wages, but held up their efforts pending outcome of the fight here"

The owners' association is confined to deep sea shipping but the seamen's union includes the Great Lakes Furuseth explained that the seamen in the latter district would follow the lead of their associates in the present negotiations

All the News of the World

As you unfold the pages of this paper all the news of the world is before you in brief, readable form Everything of importance that has happened in the recent hours is presented to you

Our special leased wires, The Associated Press and The United Press, circle the entire world and make this possible. All the news that's fit to read

The Lima News AND Times-Democrat

Main 4921

THREE PHONES

CHIEF REFUSES TO DISCUSS RUMOR

"Nothing to it," Says Safety Director Fisher Thursday

BURKHARDT IN CONFERENCE

Did Not Know Uniforms Were to be Discarded

Conferences between officials continued Thursday, altho none would say what bearing they had on the police investigation and the impending grand jury probe.

Rumors that Police Chief Roush and Safety Director Fred Fisher had a wordy battle a few days ago were denied Thursday. The report was current on the street that these two officials "mixed" in an argument of a heated nature. Roush declined to talk about the alleged occurrence and Fisher said there "is nothing to it"

Roush refused to say why he put his night shift of officers in plain clothes Wednesday night and would make no statement except that it was done "for a very good reason."

MAYOR NOT INFORMED

Inside information Thursday was to the effect that it was for an entirely different reason than for ordinary circumstances. The action was taken by Roush without the knowledge of Mayor F. A. Burkhardt, who has been directing the war on the department Safety Director Fisher said Thursday the change was at the instigation of the chief, altho he knew about it Wednesday afternoon.

It appeared Thursday that the order was to be carried out with secrecy. Roush was "peeved" Thursday morning because of the fact that the men were working without their uniforms, was given out by another police official for publication in a morning paper. The chief said he would "go after" the officer who gave out the news.

Roush cautioned the force at roll call Tuesday evening to remain silent on all matters.

Mayor Burkhardt said Thursday afternoon that there were no new developments It is known that he conferred with other city officials Thursday, but he declined to discuss the nature of the conferences and would not say that they had to do with the police probe.

PROBE IS SHAPING

Indications were that matters were shaping for an investigation by the coming grand jury. Talk of a serious charge, mentioned in The News Wednesday, continued to be heard Thursday and it is expected that the investigating body will have many angles of the tangled situation to probe when it convenes.

It could not be learned Thursday whether evidence submitted to the last grand jury, which caused a recommendation for a reorganization of the department, would be tied in with other matters, but it is expected that a comprehensive investigation will be made once it is started.

MOCABEE'S STORY IS UNSHAKEN

Witness in Lampy Murder Trial Tells of Killing

VAN WERT —(Special)—All attempts to break down the testimony of George Mocabee, second witness called in the trial in progress here charging John Lampy, Mercer-co farmer, with first degree murder for the shooting of George DeCamp, in York tp, failed at the afternoon session Wednesday Mocabee, who is the son-in-law of the dead man, told how he and DeCamp were in the field husking corn when Lampy with his sister-in-law, Ida Spratn, on whose farm DeCamp was a tenant, began to interfere with a shock of corn claimed by DeCamp

DeCamp ordered them to stay away from his corn, Mocabee said, and when they refused started toward them with an ear of corn in his hand Lampy told DeCamp to stop and when he kept on advancing fired After DeCamp was shot, Lampy helped Mocabee take the injured man to the house.

Dr W J. Reuter told of medical assistance given DeCamp at the farm house and described the operation after arrival at Van Wert-co hospital

Dr Reuter, the third of the state's eight witnesses, while the defense has summoned 71 witnesses, a large number of them being farmers from Mercer and Darke-cos The trial is proceeding so slowly that it is now doubtful if the case will be taken to the jury before next week.

DEATH AT MINSTER

MINSTER — Miss Mary Herkenhoff, 19, only daughter of Mr. and Mrs. A L. Herkenhoff, died here Thursday morning Burial Monday morning. Funeral services from St. Augustine church at 8:30 a. m.

NewspaperARCHIVE®

The Lima News and Times-Democrat is published each day of the week by the Lima News Publishing Co. Lima, Ohio. Entered at Postoffice as second class matter under the Act of 1879.

GOOD ROADS DAY FORCES READY

Truck Fleet and Workers to Dig in Friday

START HARDING HIGHWAY

Movie Man Ready and Peggy Leedy to be "Water Boy"

Allen-co good roads boosters believe that Good Roads Day will go over without a hitch Friday, for weather conditions promise to be most favorable. Altho Governor Harry Davis cannot be present, account illness, Peggy Leedy, movie star, will be on hand to carry water to the volunteer workers and Jake Baker, cameraman, will be here to take movies of the events.

The volunteer laborers are to report at Memorial hall at 7 o'clock, ready for a day's work on the roads. Overalls, dinner buckets and shovels will be in order. There will be a fleet of volunteer motor cars and trucks on hand to haul men and materials to the scene of action.

County Commissioner Walter W. Craig will be in charge of the motor division. The Gramm-Bernstein Co. will furnish two trucks and the following named firms have donated one each: Garford Co., White Mountain Creamery, Lima Locomotive Works, Lima Telephone Co., Lima Natural Gas Co., Lima Dort Motor Car Co., Buckeye Pipe Line Co., and F. A. Frobase. A large number of passenger cars will also be needed.

MANY EXTEND AID

Commissioner A. J. Gray will be in charge of the division of labor. Many concerns are sending delegations of employes and others have donated money to hire laborers at $3 a day.

Altho it means the starting of the Harding Highway in Allen-co, all the work will not be done on that route. Each township will have a centralization point and will work on its roads. They have applied for 150 volunteer laborers from Lima.

At the same time there will be a meeting of representative citizens and organizations of the counties composing District No. 4, Ohio Good Roads Federation, namely, Allen, Auglaize, Hardin, Logan, Mercer, Shelby and Van Wert, at the Chamber of Commerce at 2 o'clock Friday afternoon.

Among the hundred or more good roads boosters will be G. F. Rudisill, state director, and Albert Herzig, of St. Marys, district representative. Highway legislation will be discussed at the meeting and the boosters will take up Allen-co Good Road Day plans so that they can hold like activities along similar lines in their own counties.

UNIVERSITY GLEE CLUB WINS HIGH FAVOR

Glee Club of Capital University, Columbus, presented a splendid program at the Memorial Hall, Wednesday night.

The club, composed of 25 members, has just completed a successful tour thru Ohio and Indiana. Recently they toured the east and are considered by critics to be one of the best glee clubs in Ohio.

Their repertoire consists of humorous and classical songs, with several old favorites such as "Annie Laurie" and "Love's Old Sweet Song." Baritone soloist Ellis E. Snyder and piano soloist Loy G. Kohler were the stars of the evening, with a quartette also winning an unusual amount of applause. Dr. Otto Mees is the director of the club.

MEN AND MATTERS

Manager J. Kennard Johnson of the Chamber of Commerce and George E. Bayly as national councilor for the same body, will attend the ninth annual meeting of the Chamber of Commerce of the United States, at Atlantic City, April 26 to 29. Three to five thousand men from various parts of the country are expected to attend.

ANNUAL CLEANUP AT BLUFFTON

BLUFFTON. — Bluffton householders are busy this week in the annual clean up of rubbish. All rubbish which cannot be burned such as tin cans and bottles will be hauled away free of charge by wagons provided by the town. The town's cleanup campaign which is an annual affair was recently endorsed by the county board of health and cleanup campaigns are being inaugurated thru Allen-co.

BUSINESS CHANGE.

BLUFFTON.—Frank W. Barger of North Baltimore has purchased the C. C. Geiger store here, known as Noah's Ark. Geiger, who has been in business for the past [illegible] years, expects to retire.

QUESTIONNAIRE

Interesting Facts About Men You're Acquainted With

EACH day the Lima News submits a questionnaire to some well known person. We have today:

C. A. HIATT

Hofeller and Hiatt.

What is your name in full?

Charles Albert Hiatt.

Have you ever had a nickname?

"Shallix."

What was your favorite sport when you were a boy?

Baseball.

What athletics did you engage in when you were in school?

Baseball.

What is your hobby today?

Baseball.

What was your ambition when you were a boy?

To be a physician.

What event in your life caused you to choose your present profession?

Had to work and clerked in a store.

If you had your life to live over what profession would you choose?

The medical profession.

What would you do with a million dollars if you had it to give away?

Fill the community chest, establish a day nursery for the colored children, and put up a new Y. W. C. A. building.

LIMA CAVALRYMEN TO MAKE SATURDAY TRIP FOR OVERNIGHT CAMP

Members of Cavalry Troop "E," Ohio National Guard, intend to spend Saturday night under the stars.

They plan to leave Lima Saturday afternoon with their horses and trucks and go into camp on "somebody's land" near Lima. They will return Sunday.

The troopers have been drilling one night each week and recruits have almost filled the command to capacity. They are allowed to go riding when they please and go to camp two weeks each year. They have a chance to qualify for officers' commissions in time of war. They also get good pay.

Men who are interested will be afforded further information from Captain Kenneth Kerr or from Recruiting Sergeant James Draper at Troop "E" headquarters at Fairgrounds any Monday night.

G. A. R. NOTICE

Committees from the various military organization will meet at the Post room, Memorial Hall, Friday evening at 730 to further arrangements for Decoration Day. W. D. Hefner, Commander.

SEEK SALE OF PROPERTY

Asking that the property of The Glenmore Co., paint, oil and grease dealers, be sold to pay debts, Ben F. Thomas filed suit for equitable relief in common pleas court Thursday Thursday morning for $21,157.52.

Leggets' N. Y. Cream Cheese, the good kind, at Piper's.

PLAN TO SHORTEN PARKING LIMIT

C. C. Directors Favor Rule of Less Than Two Hours

Believing that a two-hour time limit for parking cars on Main-st would be too long to accomplish the purpose of the suggested restriction, the Chamber of Commerce board of directors has referred back to the joint Chamber of Commerce and Merchants' association parking committee their recommendations that will eventually be placed before Mayor Burkhardt and Safety Director Fisher. The committee is working at the request and in conjunction with the city officials. This subject is but one phase of a two page report that will be made.

A survey of the situation on Main-st has satisfied the committee that approximately 40 per cent of the cars parked there during the day are the automobiles of buisness men with stores or offices on that street, or in the vicinity. Many cars are placed early in the morning and not moved until evening, with the result that the visitor in the city and the shopper can find no place on Main-st to leave his or her car while purchases are made in the stores. One merchant confessed that the whole area in front of his own place was occupied daily by the automobiles of employes.

The committee believed that a two-hour limit would eliminate this all-day parking and at the same time give shoppers plenty of time to visit several stores. The Chamber directors in asking the committee to reconsider this phase of its report, suggest that two hours will not eliminate the trouble and recommend serious consideration of a shorter time limit—probably one hour.

"This phase of the committee's study," said Paul W. Crawford, chairman of the committee, Thursday, "has caused more debate in the committee than any other. Sentiment among us was divided from one hour, thru an hour and a half period and up to the two-hour limit. We set the latter finally, but will be glad to go further into the question before submitting our findings and recommendations to the city."

LODGE NOTICES

The guard team of the Allen Review, 197, L. O. T. M., is requested to be present Thursday evening to practice for the rally.

* * *

Saturday evening P. H. C. lodge will give a jitney social at the Morris Arcade hall. There will be dancing, music and euchre. No admission.

* * *

All officers and members of Lima Circle No. 210 are requested to be present at P. H. C. hall Friday evening. There will be several candidates to obligate and other important business to transact. Entertainment by Captain Sol. W. Miller, Harry Gloss and W. W. Swaney. Visiting members welcome.

HUNT FUNERAL

Mrs. Fannie Hunt, who died Sunday night at her home, 447 Lake-st, was buried in Woodlawn cemetery Thursday afternoon, following 2 o'clock funeral services at her late residence.

"A VOICE FROM THE DARK" TELLS A STRANGE STORY.

OHIO ELECTRIC SEEKS REVIEW OF ITS CASE AGAINST EXPRESS CO.

An application was filed in the supreme court at Columbus Thursday by the Ohio Electric Railway company asking for a review of the decision of the appellate court of Hamilton-co in its case against the United States Express Company.

This suit involves $300,000 claimed by the Ohio Electric to be due them on an unexpired contract which was claimed broken by the Express company when the different companies were combined during the war.

A decision in favor of the Ohio Electric was reversed by the Hamilton-co appellate court and the application to the supreme court seeks to have the last decision set aside and permit the original decision to stand.

MANSFIELD REFORMATORY CHAPLAIN TO SPEAK HERE AT CHILD WELFARE MEET

Annual meeting of the Child Welfare Bureau will be held Tuesday, April 26, afternoon and evening. The business meeting will take place at the Y. M. C. A. at 3 p. m., when the committee reports will be heard and officers elected.

A dinner meeting will be held at the Lima Club at 6 p. m. Reports on the work done during the year will be given by Miss Eunice Trumbo, Miss Anna Moore and Miss Ida Nikel. The principal address of the evening will be given by Dr. H. W. Kellogg, chaplain of the Mansfield Reformatory, who will speak on the topic "The Community and the Boy."

SHERIFF LANDS FORGERS IN OHIO PENITENTIARY

Two of the cleverest forgers ever arrested in Allen-co, Chester A. Woods and Grant Seymour, were taken to the penitentiary at Columbus Thursday morning, in custody of Sheriff Baxter. Both were sentenced to serve indeterminate sentences.

BAPTISTS IN CONVENTION.

J. W. Waddell, D. D. of Oberlin; T. F. Chambers, D. D., of Granville; G. A. Huntley, M. D., of Shanghai, China; Rev. Robert Hughes, Bucyrus; W. D. Chamberlin of Dayton and Mrs. W. H. Alexander of Columbus are the speakers at a conference of the Baptists of the Auglaize association, held at the First Baptist church, Thursday afternoon and evening, beginning at 1:30 p. m.

KNIGHTS PYTHIAS INITIATE 25

Leipsic Man Makes Good Promise to Walk to Lima

That W. G. Milnor, Leipsic, is no reniger was demonstrated Wednesday when he hiked from Leipsic to Lima, a distance of over 25 miles to make good a challenge issued by him some time ago. He promised Lima Lodge No. 91, Knights of Pythias that whenever they would initiate a class of 25 or more he would make the trip here from his home afoot.

Wednesday morning he started from Leipsic accompanied by L. H. Rogers and several Lima Knights who made the trip to be sure that Milnor would walk the entire distance. The party was met at the north edge of the city by the members of the lodge and escorted to Castle Hall at Main and Spring-sts. Later 300 Knights headed by a band paraded thru the principal parts of the city.

After a supper, served by the Pythian Sisters, a class of 25 was given the third degree. Degree work was put on by the Lima team, assisted by visitors from other cities.

Delegations were present from Columbus Grove, Leipsic, Delphos, Marion and Kenton. Following the initiation a super was served.

Those receiving the third degree were: C. E. Xenders, Dean Patton, W. P. McCoy, E. L. Dysinger, A. G. Brown, M. L. Strausburg, A. E. Ransbottom, William Derbyshire, John Kenphurst, Frank Fonst, R. R. Rogers, M. S. Ervin, Judge Fred C. Becker, J. R. Nichols, Homer Rider, McDonald Thompson, R. E. Spess, Morris Conners, Alvin Easter, Dr. A. V. Sibert, Virgin Schockey, D. E. Curtis, G. W. Myers, E. H. Hyter, Lawrence Wagoner. This makes a total of 80 who have been initiated within the last six weeks by this lodge.

H. L. SOLMON TO DIRECT FINDLAY COMPANY AFFAIRS

The Kahle Mortgage Loan Co. of Findlay was incorporated Wednesday with capital of $50,000, with Frank G. Kahle of Ottawa as president. The incorporators are Julius Solomon, H. O. Bentley of Lima; F. G. Kahle of Ottawa and William Keene of Findlay. The company's office will be under the direction of H. L. Solomon of this city.

Blatchfords Egg Mash, Chick Mash and Calf Meal, at Dorsey's.

CARBONES FACE COURT CHARGE OF ATTEMPTED BLACKMAIL; TRIAL BEGINS

Rose and Ross Carbone are on trial in common pleas court Thursday afternoon, charged with attempting to extort money from Kliment Naum, grocer, 1219 S. Main-st by blackmail.

Soon after court opened the defense filed a demurrer to the original indictment.

This gave the state its first victory when on argument of Prosecutor Lippincott it was overruled by the court.

Selection of a jury occupied the attention of the court during the early part of the afternoon and it was not believed that it will be impanneled before late Thursday or Friday morning.

The Carbones were arrested last December, after blackhand letters demanding $10,000 had been received by Naum, a Bulgarian.

When arraigned in criminal court they plead not guilty, and at a preliminary hearing were bound over to the grand jury.

DR. BENNET CONDUCTING CLINIC IN KANSAS CITY

Dr. Homer Clark Bennett, 311 S. Cole-st, is attending the annual meeting and banquet of the Western Electro-Therapeutic association at Kansas City, Mo., this week, where he is giving clinical demonstrations.

Dr. Bennett has been a teacher of electro therapeutics for more than 25 years and is an instructor in the western School of Electro-therapy. He has practiced electro-therapeutics for past 30 years and is author of "The Electro-therapeutic Guide." He is also the inventor of apparatus used in that connection.

LEE BOYSELL FUNERAL AT CRIDERSVILLE, SATURDAY

Funeral services for Lee A. Boysell, Cridersville, who died Wednesday at the City Hospital, will be held at the Mthodist church, Cridersville, Saturday, at 2 p. b. The Rev. Smith Cridersville and Rev. Eckhart, Lima, will officiate. Burial will be in Shawnee cemetery.

The body will lie in state from 12 to 2 at the Methodist church, Cridersville, Saturday.

Purina Scratch Feed and Baby Chick Feed, at Dorsey's.

25 pound sack of genuine cane sugar for $2.25 at Piper's.

"A VOICE FROM THE DARK" TELLS A STRANGE STORY.

TAKING SEWAGE OUT OF OTTAWA RIVER; GEISEY TO TELL C. C. FORUM HOW

An address on "Taking the Sewage Out of the Ottawa River," to be given at the Chamber of Commerce forum meeting at the Elks' Club Friday night by Jesse E. Giesey, of the Fuller & McClintock engineering firm, is expected to be one of the most interesting ever heard at a forum meeting here, despite the fact that sewage and its disposal is not exactly a popular subject.

Giesey, whose firm is designing the city's new $1,250,000 sewerage system and disposal plant, will explain how they estimate increases in the city's population, in what sections the greatest increase will be made and how they will build a gigantic sewer to substitute for the Ottawa river.

One of the features of the evening will be the song, "That Wonderful Hog Creek Perfume," arranged by Clayton Paine.

LUCKY STRIKE

Cigarette

To seal in the delicious Burley tobacco flavor.

It's Toasted

The American Tobacco Co.

Gold Medal flour, 49 pound sack $2.25—at Piper's.

SKIRTS

THE GREATEST COMEDY OF THE YEAR

—SIGMA SUNDAY

My Last Battery

I'll never buy another make of battery other than the

Guaranteed Two Years

PHILADELPHIA DIAMOND GRID BATTERY

With the Philco Slotted Retainer

The longest, strongest, safest guarantee ever put behind an auto battery, and the only battery that ever deserved such a guarantee.

Think of it — guaranteed two whole years—104 weeks of freedom from worry.

Siferd-Hossellman Co.

127 W. ELM ST. MAIN 4707

713 S. MAIN ST. MAIN 6872

BUILDING ?

"ASK THE CONSUMERS ABOUT IT"

It's our business to help you in your building problems. Main 4727

DON'T DELAY THAT SIDEWALK WORK

which must eventually be done, and

DON'T hesitate to call us for any information you want concerning the materials for the job.

Our line of building supplies is complete.

The CONSUMERS' FUEL & BUILDING SUPPLY Co.

E. VINE AT B. & O.

Real Clothes Economy is Here!

YOU men and young men who have been waiting to buy clothes when you could do so economically—this is your chance. Real clothes economy is here. The kind of economy you want—reasonable prices on clothes of sound quality.

All last season high priced merchandise was sacrificed last Fall and Winter and replaced with new Spring merchandise purchased at the new lower prices, which is the reason that shrewd buyers are seeking this popular Man's Store.

IN this store, these are great days for men who are keen enough to have their appearance keep pace with their ambitions and opportunities. We are proud of our record in grooming men for success. Now we are especially well equipped to serve men with clothes that will express high ideals, confidence and culture.

Men's Suits $40 and Less

Every alert man ought to get in on this exceptional value giving. There are styles for everybody; single and double breasted models; fabrics, patterns and coloring to suit all tastes and preferences. You will find it mighty hard to equal these values. Better buy now.

Other values as low as $20.00 and up to $55.00 to fit any purse.

The man who feels that his income does not justify wearing the best sort of clothes is just the one who can't afford to take a chance on wearing anything else.

Buy Men's Wear at The Man Store Where Well Dressed Men Buy

The Jolley-Chenoweth MAN STORE

SAVINGS PLACE

AT 204 W. MARKET ST.

NewspaperARCHIVE®

RELATIVITY TO BE TAUGHT

Planned for University of Jerusalem—Funds Sought

(By ABNER P. GRUNAUER.)

NEW YORK.—(International News Service.)—Jerusalem, capital city of the new Zion, the Jewish national State, will soon be the site of a non-teaching university, the immediate object of which will be the study of relativity by one of the "best minds" of Europe and America preparatory to the formation of faculties properly equipped to teach "the physics of the morrow."

Professor Albert Einstein, discoverer of the theory of relativity bearing his name, is now in this country with the Zionist Commission to raise funds for the proposed University of Jerusalem.

In an interview given to International News Service to-day, Professor Einstein, the man who believes that light travels in curved lines, outlined the plan of the new university. He said

"According to our plans, the University will be begun not with teaching faculties, but with research institutes. The reason for this is that on one hand there is not such a big settlement in Palestine as would require a complete university. Palestine could not provide thousands of students just now, and foreign students could not come this year or next on account of the rate of exchange.

"On the other hand," he continued, "Palestine is a country which needs scientific forces, and we want to create a scientific personnel which would help to solve the vast scientific problems of the country. This plan has been adopted because of the special conditions under which we have to work. This plan, of course, is not absolutely hard and fast, and in the course of realization it may be changed."

Mr. Einstein said his theories on relativity would not be "pushed," or exclusively expounded at the University.

"It is necessary first," he said, "to teach the foundations of mathematics and physics, as ordinarily accepted today. When the student becomes well enough equipped with these subjects he may then learn the new theories of relativity and the methods and ideas leading up to them. One must be taught to-day's physics before he can learn to-morrow's. The usual study of physics will be taught at the university as well as my theory."

Mr. Einstein denied that he intended to become head of the university and been a member of its faculty. He said he would lecture there often, however, and connect himself with its activities.

ABLE TO DO HER WORK

After Long Suffering Mrs. Siefert Was Restored to Health by Lydia E. Pinkham's Vegetable Compound

Pottsville, Pa.—"I suffered with female trouble for four or five years and was very irregular. I was not fit to do my work at times and took medicine from a doctor and got no benefit. I saw Lydia E. Pinkham's Vegetable Compound advertised in the newspapers and took it and got all right. I gained twenty pounds or more and am now able to do my work. I recommend the Vegetable Compound to my friends and you may use these facts as a testimonial."—MRS. SALLIE SIEFERT, 313 W. Fourth Street, Pottsville, Pa.

The everyday life of many housewives is a continual struggle with weakness and pain. There is nothing more wearing than the ceaseless round of household duties and they become doubly hard when some female trouble makes every bone and muscle ache, and nerves all on edge.

If you are one of these women do not suffer for four or five years as Mrs. Siefert did, but profit by her experience and be restored to health by Lydia E. Pinkham's Vegetable Compound.

GRIP

Take

Grove's Laxative Bromo Quinine tablets 30c.

Be sure you get

BROMO

The genuine bears this signature

E. W. Grove

POWER

The "Power House" of Your Automobile

THE STORAGE BATTERY is the "power house" of your automobile. Upon it depend your lights for efficient lighting service, your starter for instant starting power. To come up to these requirements, its construction and the quality of materials used, especially in the plates, are of utmost importance.

A Determining Factor of Efficient Service

The plate is the determining factor in whether or not a battery will render a satisfactory period of starting and lighting service.

COOPER STORAGE BATTERIES have built in them a plate of unusual strength. This plate, heavily pasted with an active material of special composition, gives the battery durability, increases its life, and is responsible for the instant starting power and efficient lighting service that the Cooper Battery supplies for the electrical system of your car.

If you are having ignition trouble of any description, step in and let us remedy it. It's your gain to take advantage of the service we offer.

LET YOUR NEXT BATTERY BE A COOPER—SOLD TO YOU UNDER A GUARANTEE

Lima Rubber & Auto Supply Co.

L. W. Mowery 210 So. Main St.

Sales and Service Station

Cooper Storage Batteries

"Yes, madam, we recommend HICKORY"

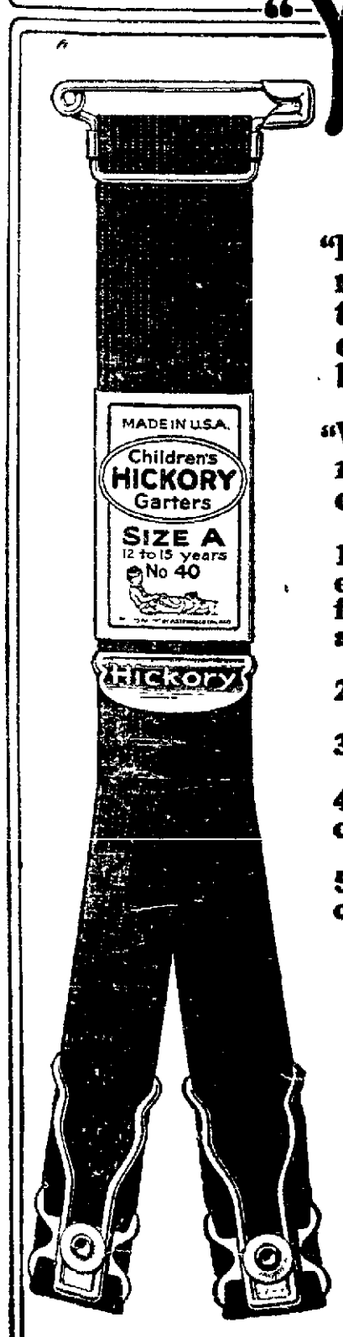

"It's our policy to give you the best your money can buy. If we do that in small transactions—you know we can be depended upon for square dealing when you intend buying the expensive things you need.

"We build confidence and make friends by recommending Hickory Garters because of their five famous Hickory features:

1. The only children's garter made with the patented rubber cushion clasp, which holds stockings firmly between rubber and rubber. Saves stockings and darnings.

2. Easily adjusted buckle.

3. Extra strong pin—cannot bend or break.

4. Highest quality elastic and webbing, thoroughly tested, uniformly excellent.

5. Guarantee with every pair assures you complete satisfaction or your money back."

Hickory Garters at your dealer: In Five Sizes
Twenty five cents and up depending upon style and size

A. STEIN & COMPANY
Makers
PARIS GARTERS
for men

Chicago New York

9

R. T. GREGG & CO. | R. T. GREGG & CO. | R. T. GREGG & CO. | R. T. GREGG & CO.

HOUSE CLEANING TIME IS RUG TIME

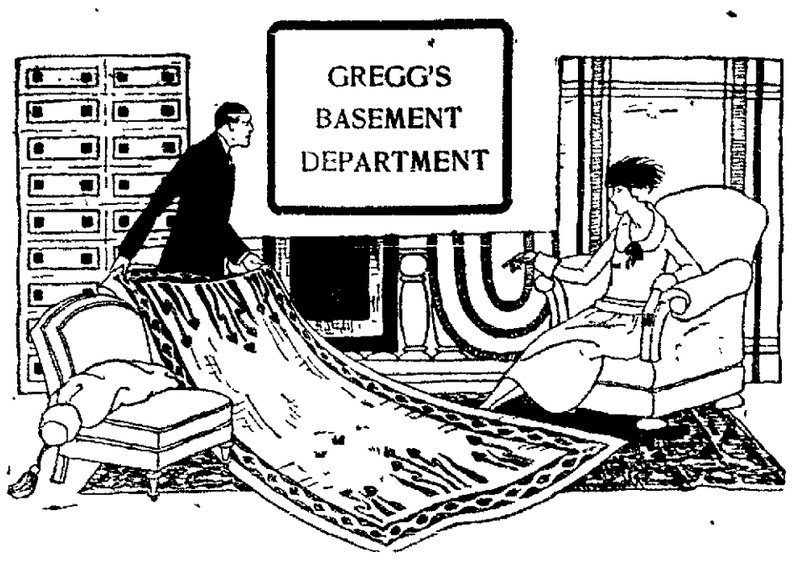

Hundreds of thrifty housewives are availing themselves of the wonderful opportunities afforded in this unparalleled display of popularly required

RUGS!

JOIN THE THRONG—AND DO IT NOW—IF YOU WOULD HAVE almost unlimited choice of thoroughly satisfactory Floor Coverinis. The character, decorative merit and price, make our offerings attractive to every discriminating buyer. Come at once while stocks are complete. Suitable credit terms will be arranged if you so desire.

Room Size Rugs—Extra Size Rugs—Runners—Small Hearth Rugs—Floor Coverings of All Kinds

Special Prices on

Fine Wilton Rugs

A wide range of attractive designs and color combinations, in which charm and cheer have been maintained to a degree that make them surprisingly distinctive. Added to their worth, is the substantiality of workmanship and practical utility of pattern—Oriental and all-over designs, in the newest combinations of Blue, Tan, Rose and Grey. The manufacturer's former retail list quotes these rugs at $107.00, $122.00, $135.00, $150.00—Note our special prices.

9x12 *feet*
$79.50
$92.00
$100.00
$115.00

Special Prices on

Axminster Rugs

Rugs of a deep pile that gives them a soft, rich effect. Chinese, Turkish and Oriental skill are reproduced, and the shadings in geenral are most pleasing. When considering tsese rugs do not confuse them with rugs that are made to sell at a special low price. Axminster rugs purchased at this store are the "BEST QUALITY" rugs possible. Suitable for any room in the house. A few prices only, of the large range are named.

9x12 *feet*
$36.50
To
$53.95

Special Prices on

Tapestry Brussels

Most easily swept of any rug. Geometrical and Persian figures, daintily and practically designed. Make them eminently desirable for bed or dining room. Patterns in bright, cheerful colors that make for satisfaction in an inexpensive rug. mostly small designs. Tan, brown and Blue combinations are most popular. Every rug is a seamless rug.

9x12 *feet*
$19.75
$29.75

Special Prices on

Seamless Velvets

Velvet rugs are made of closely woven short pile fabric that makes them bes t suited for rooms that get the hardest wear. Their particular construction fits them for this kind of service. For dining room or bedroom they have no equal. The patterns are all-over small designs—Oriental and floral.

New shades of Tan, Brown and Blue in handsomely blended combinations rarely find ready sale.

9x12 *feet*
At
$45.00
We Offer Wonderful Values

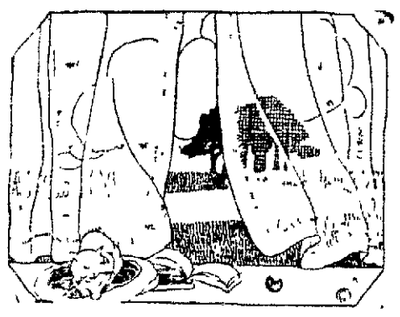

Curtains

Crisp new curtain are the finishing touch needed to complete the spring housecleaning Your curtains should be selected with care, both as to quality and pattern or design Our showing embodies patterns suitable for every room. Small all-over designs—scroll and Chinese figured Some have plain centers with fancy and lace edges. Fine net with applique borders. The prices are considerably lower than last season.

$2.50, $2.75, $3.50, $3.98, $4.50, $5.00, up to $25.00

Dependable

Shades

In selecting shades for the windows of your home, one has the opportunity to greatly enhance the appearance, providing the proper care has been exercised in the selection of the quality of the shade material and roller—AND THE WORKMANSHIP—which makes or mars the result desired Our shade materials are the best—Our rollers are all "Hartshorn" make—The workmanship we guarantee will meet with your approval. Prices have been greatly reduced. We will be glad to give you an estimate on the shade needs in your home. Phone Main 4741—Gregg's Basement Department.

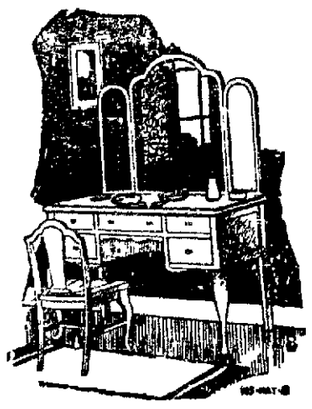

Bed Room Furniture

In the various "Periods" Made of Walnut or Walnut-and-gum combination—finished dull or polished—3, 4 and 6 piece suites—Dressing Tables, regular and semi-vanity styles—Beds in straight and bow-foot ends. Also Birdseye Maple in any of the above suites or pieces. Chairs and rockers to go with any suite Prices for the complete set range from $195.00 to $437.50.

Rockers

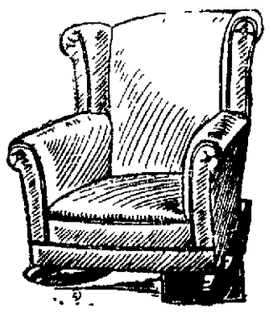

Quartered oak finished — Goldean, also Mahogfumed or Jacobean polished, dull any, Walnut and Maple - Fibra, both plain and upholstered

Priced from $14.50 to $28.75.

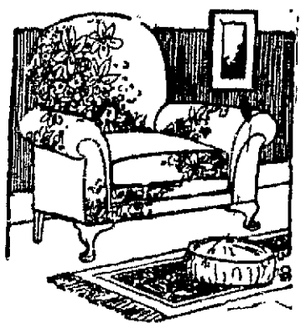

Living Room Furniture

Our line of large rockers—Three-piece Davenport Suites, odd davenports, overstuffed and cane suites have been selected with the thoughts of service, style and comfort, well in mind. Our prices are lower—much lower.

Overtuffed Rockers in imitation and genuin leather

$38.75 to $52.50
Davenports, $87.50
Three-piece Suites,
$147.50 to $375.00

Dining Room Furniture

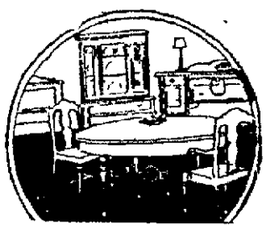

Featuring Chippendale—Queen Anne and William and Mary Suites—with Buffet, Table and Chairs, all made and finished in one factory, insuring matched suites—Walnut, Oak or Mahogany. All chairs are upholstered with genuine leather The Buffets are 60and 66 inches long—Some have the combined feature of pedestal and full box case with dull old silver trimmings. All the tables have 54 inch tops, the size that is most convenient. Prices for the 8 piece suites range from $275.00 to $450.00.

"ASK ABOUT OUR SPECIAL PAYMENT PLAN"

BASEMENT DEPARTMENT **R. T. Gregg & Co.** BASEMENT DEPARTMENT

"The Busy Store"

NEWSPAPER ARCHIVE® NEWSPAPER ARCHIVE®

WHEELER WARNED BY JUDGE

Next Time Up, Speeder Will be Given Jail Sentence

Bert Wheeler, 25, of 212 N. Pierce-st, was threatened with a jail sentence when arraigned for the second time before Judge Jackson in criminal court Thursday on a charge of speeding.

Not long ago he was arrested in front of the Memorial Hall. At that time he threatened to run Officer "Dick" Watkins into the curb, police say, and it was not until Watkins pulled his gun that the young speeder gave in according to police.

He was arrested late Wednesday on the Allentown-rd by Officer Watkins and was arraigned in criminal court on a charge of reckless driving. He was fined $15. Judge Jackson told him the next time he is arrested he will be sent to jail.

J. F. Rakestraw, 20, of 714 N. Jameson-ave, was fined $15 on the same charge. He was arrested with Wheeler. The two were racing, according to police.

Walter DeKalb, 24, of 208 N. Washington-st, was fined $5.00 on a charge of failing to obey the traffic signal given by Officer Frank Kinzer at High and Main-sts.

He plead not guilty. Officer Kinzer was called in and his testimony caused Judge Jackson to find him guilty.

E. A. Ransbottom, 25, of 918 Madison-ave, plead not guilty to a charge of driving past a street car while it was discharging passengers. He was arrested by Officer Rola Glover and will be given a hearing late Thursday.

TWO PRIZE WINNING HOGS ARE SLAUGHTERED

Probably two of the largest hogs ever slaughtered in Allen-co for a number of years were sold and delivered to the packing plant of Hoegner & Contieny, this week. They were registered Chester Whites and owned by Fred Fox, proprietor of the Halcyon herd. They were state fair and international winners. Their combined weight was 1,435 pounds.

R. A. M. NOTICE.

Special convocation of Lima Chapter No. 49, Friday, 7:30 p. m. Work in Royal Arch degree. A good attendance desired. Visiting companions welcome. Wallace Landis, Sec. E. F. Swigert, High Priest.

SUIT IS APPEALED.

The case of the Star Credit Clothing company against Clarence Shirkey to collect a $40 clothing bill, appealed from Justice of the Peace E. M. Botkin's court, was appealed to comon pleas court Thursday morning. The plaintiff lost in the lower court.

FRESH SPARE RIBS — 10c POUND, WEIGHTS.

CASTORIA
For Infants and Children
In Use For Over 30 Years
Always bears the Signature of Chas. H. Fletcher

ANNIVERSARY SALE
SPECIAL
Ladies' Russia Calf Oxfords .. $4.45
Royal Boot Shop
CORNER MAIN AND HIGH

Complementary GLASSES Glasses can be made to harmonize with your features as colors suit your complexion. Just a little more than ordinary skill and care will do it. We are experts in designing as in fitting.
CaJacob Optical Co.
"Everything Optical"
111 West High St.

HOFELLER & HIATT
Fine furnishings mark the man of good taste.
THERE'S a world of comfort and satisfaction in knowing that your furnishings are right—and that you own them at the right price. Twenty-five years in supplying the furnishing needs of particular men has given us finesse in the matter of selection, and our personal service makes every transaction a pleasure.
Hofeller & Hiatt
HOTEL NORVAL BLDG.
Agency Kahn Tailoring Co.
HOFELLER & HIATT

Business Good at Jolley-Chenoweth

Modern merchandising embraces a knowledge of conditions and a wise judgment of the futre. A good example of such merchandising is seen in the business of Jolley-Chenoweth who are today enjoying an excellent business as a result of their judgment last fall.

When Jolley-Chenoweth took their loss at that time and closed out all of their high priced clothing and furnishings, many merchants considered them foolish for sacrificing good merchandise. Now this firm is realizing their wisdom. Their store contains new Spring and Summer stocks of the unusual high standard of quality, but purchased and being sold at the new low prices which are even lower than the low prices in effect during their sale.

As a result, Jolley-Chenoweth clothes and accessories are in unusual demand for the public is quick to learn which store has the new merchandise at the new low prices.

RHEUMATISM
LEAVES YOU FOREVER
Deep Seated Uric Acid Deposits Are Dissolved and the Rheumatic Poison Starts to Leave the System Within Twenty-four Hours.

Every druggist in this county is authorized to say to every rheumatic sufferer that if two bottles of Allenrhu, the sure compeitor of rheumatism, does not stop all agony, reduce swollen joints and do away with even the slightest twinge of rheumatic pain, he will gladly return your money without comment.

Allenrhu has been tried and tested for years, and really marvelous results have been accomplished in the most severe cases where the suffering and agony was intense and piteous and where the patient was helpless.

Mr. James H. Allen, the discoverer of *Allenrhu, who for many years suffered* the torments of acute rheumatism, desires all sufferers to know that he does not want a cent of anyone's money unless Allenrhu decisively conquers this worst of all diseases, and he has instructed Hunter's Drug Stores, Enterprise Drug Store, Thompson's Drug Store, Interurban Drug Store, Public Drug Store to guarantee it in every instance.—Adv.

TRY MAGNESIA FOR STOMACH TROUBLE
It Neutralizes Stomach Acidity, Prevents Fermentation, Sour Gassy Stomach and Acid Indigestion.

Doubtless if you are a sufferer from indigestion, you have already tried pepsin, pancreatin, charcoal, drugs and various digestive aids and you know these things will not cure your trouble in some cases do not even give relief.

But before giving up hope and deciding you are a chronic dyspeptic just try the effect of a little Bisurated Magnesia—not the ordinary commercial carbonate, citrate or milk, but the pure Bisurated Magnesia which you can obtain from practically any druggist in either powdered or tablet form.

Take a teaspoonful of the powder or two compressed tablets with a little water after your next meal, and see what a difference this makes. It will instantly neutralize the dangerous, harmful acid in the stomach which now causes your food to ferment and sour, making gas, wind, flatulence, heartburn and the bloated or heavy, lumpy feeling that seems to follow most everything you eat.

You will find that provided you take a little Bisurated Magnesia immediately after a meal you can eat almost anything and enjoy it without any danger of pain or discomfort to follow and moreover the continued use of the bisurated magnesia cannot injure the stomach in any way so long as there are any symptoms of acid indigestion.—Adv.

ROWLAND'S

NOW
IS THE TIME TO BUY THAT
DINING ROOM SUITE
Special Prices Friday and Saturday
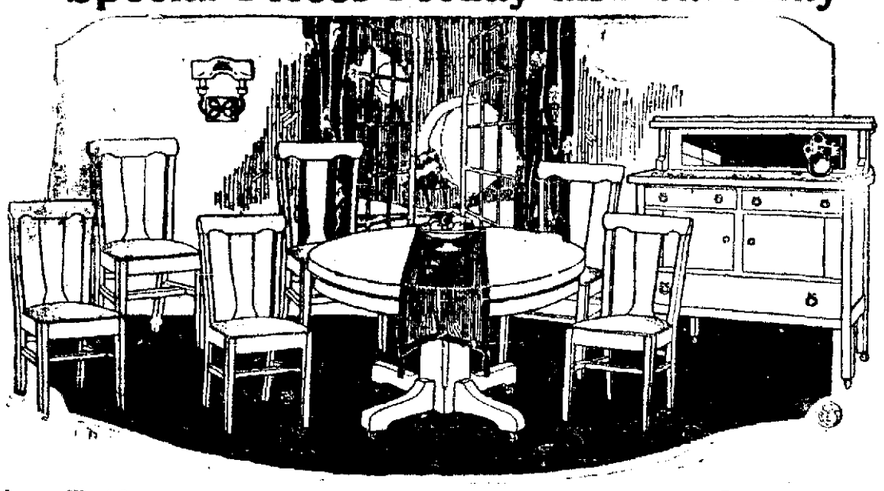
A Massive Suite Just Made for Your Home $168

Everything that is desirable in dining room furniture is embodied in this suite. The buffet is beautifully designed and has velvet lined compartments for the silverware. The table is massive in appearance and sturdy in design. The chairs have leather upholstered seats and are very comfortable. Made exceptionally strong. Truly this is a suite that should be in your home. Let us show it to you. Complete $168.00.

FREE DISHES FRIDAY AND SATURDAY

A beautiful 100-Piece Set of Dishes given absolutely FREE with each and every Dining Room Suite purchased, also with every odd Piece of Dining Room Furniture — Table, Buffet, China Closet or Set of Chairs—we will give absolutely FREE a handsome 42-Piece Set of Dishes. Several different patterns to choose from including the Blue Bird pattern.

Largest Stock of Dining Room Furniture in Lima

We have the largest display of Dining Room Furniture in Northwestern Ohio—We are overstocked and must unload — Pre-War Prices on every piece of Furniture.

ALL THE LATEST STYLES

—*Queen Anne*	—*Mahogany*
—*William & Mary*	—*Walnut*
—*Louis XVI*	—*Jacobean*
—*Chippendale*	—*Golden Oak*
—*Colonial*	—*Fumed Oak*

Your Credit is Good

Refrigerators—Porch Swings and Lawn Mowers
ROWLAND'S
204 N. Main St. When You Think of Furniture—Think of Rowland's

ON MAIN STREET **FELDMAN'S** ESTABLISHED 1887

Many Important Specials
In The Children's Shop
For Friday and Saturday Selling

A Special Group of
Girl's Wash Dresses
For Tomorrow and Saturday Selling
95c

This is a special group of spring brightness for the school girl. Preserving the standard of quality and the simpleness of girlish styling with the pleasing feature of nominal cost. A good time to supply her school needs. Sizes 6 to 14 years.

Clever dresses for little tots, 2 to 6 years, are also shown at this price.

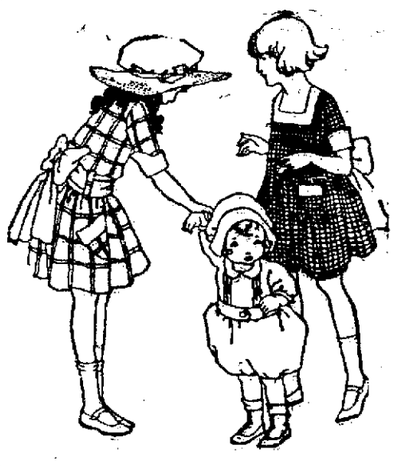

Union Suits *for Girls*
Are of fine cotton, tight knee style with drop seat.
59c and 69c values.
Special for Friday and Saturday.
Sizes 2 to 7 .....38c
Sizes 8 and 9 ....48c

Union Suits *for Boys*
Are of checked dimity in waist style, "Kaynee" brand, sizes 2 to 10 years.
Special for this Sale 95c

½ Price *and Less*
Girls' Muslin Princess Slips—
Infants' Rompers and Creepers—
Infants' and Children's Sweaters—
Infants' Long and Short Dresses—
Slightly Soiled

Middies
Good quality middies in odds and ends of colors and styles. Sizes 8 to 14 years.
$1.50 to $3.50 Values—
79c-$1.00-$1.50

Girl's Rompers
Of good quality chambray in pink, or blue, trimmed with white collar, cuffs and band knees. Sizes up to 5 years. Special.. $1.50

Wash Hats *For Boys Up to 7 Years*
In "Rah Rah" styles, all white and white crown with various colored rims. $1.00 values. Special for this sale—
59c and 79c

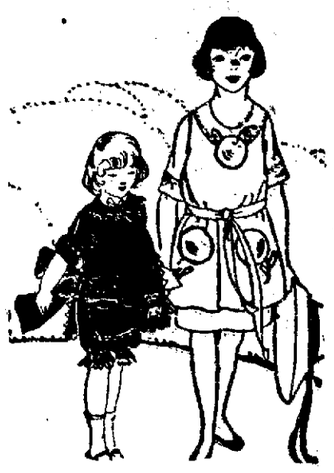
Girl's Smocks
are dandy for school or play. They are to be had in white, rose and copen with collars and cuffs of contrasting color. Most all are hand embroidered. Sizes 8 to 18 years. $2.75 and $3.50 values.
For this Sale—
$1.50

Straw Hats *For Girls 2 to 16 Years*
They are splendid quality straws in roller shapes, turn up brim, and fancy shapes with ribbon streamers. Come in many solid colors and color combinations. Special at—
$1.00, $1.50, $1.98

In the Girls' Own Shop Tomorrow and Saturday
A Very Special Selling

Girl's Spring Coats
In Sizes 2 to 14 Years
Formerly Priced Up to $12.98. Sale Price $7.98

SMART, serviceable and well made Coats for little girls, with just the necessary warmth to protect Jane or Elizabeth from a chill spring breeze.

Included are polo cloths, wool mixtures, smart tweeds and serges. In navy, tan, rose and cadet blue. Just what small girls like! Exceptional values at $7.98.

No Returns No Exchanges

NewspaperARCHIVE® NewspaperARCHIVE®

RESENT BOOST OF PHONE RATES

Wapak Council Orders Solicitor To Investigate

SMALLPOX IN AUGLAIZE-CO

Dr. C. A. Strasburg of Cridersville a Victim

WAPAKONETA—(Special) — Alleging violation of franchise in raising rates 5 per cent, council Wednesday night asked Solicitor Timmermeister to make an investigation of the Wapakoneta Telephone Co. Councilmen say they were not asked for permission to raise rates but that the company went direct to the public utilities commission.

Grand jury so far has 14 cases to investigate when it convenes May 2. Eleven of them are felony charges.

The area along the Auglaize river back of the business district will be lighted by a string of incandescents.

Richard Wesley Schrerlucke, 17, confessed forger, was sentenced Wednesday by Juvenile Judge R. E. Boesel to Mansfield Reformatory for an indefinite period.

Committees of veteran organizations in this city arranging for Decoration Day celebration.

Two cases of smallpox have broken out in the county, according to G. L. Lyne, health commissioner. Dr. C. A. Strasburg, of Cridersville, and a Mr. Knotts, teacher at the Ohler school, near Uniopolis, are the victims. Dr. Lyne states that both are anti-vaccinationists.

Building committee of the county fair board entered into a contract with the Anchor Post Co., of Cleveland, to supply 142 gates to be used in construction of mammoth new sales pavilion at county fair grounds to be completed in time for the fair next August.

Board of control here has signed a contract with officials of Western Ohio Railway Co., providing for the supply of electrical energy to the city.

District Health Commissioner G. L. Lyne recommended to Glenn Drummond, county school superintendent, that all teachers who will teach next year should be vaccinated to prevent smallpox.

The Uniopolis Electric Co., organized with capital of $15,000 for purpose of supplying electric current to villages of Uniopolis and St. Johns and the nearby country, with E. S. Kauffman president. Company may buy current from Western Ohio Railway Co.

Beds of tulips have center of stage here. They are prolific and unusually beautiful this year.

According to a statement made by Secretary H. G. Nagel, the city band secured $670.90 at a benefit concert to give open-air programs this summer.

EXPERT KODAK FINISHING AT HUNTER'S DRUG STORES.

"A VOICE FROM THE DARK" TELLS A STRANGE STORY.

Imported Swiss and Rockford Cheese at Piper's.

WAS IN BED THREE DAYS

Mrs. Josie Reed, 217 N. Exter St., Tulsa, Okla., writes: "I was in bed three days with by back. I took Foley Kidney Pills and in two days was at my work again. I cannot praise your medicine too much." Foley Kidney Pills stop bladder irregularities and strengthen the kidneys. They help eliminate from the system the poisons that cause backache, rheumatic pains, stiff joints, sore muscles, swollen hands and feet, puffiness under the eyes.—Adv.

Are You Weak, Worn or Worried? Is Your Blood Thin and Watery

So that it makes you nervous, sleepless or easily fatigued? Don't wait until you collapse but commence to fortify your starving blood with iron today. How to do it.

If you are undergoing STRAIN, STRESS OR TROUBLE, don't forget that it is probably sapping the iron from your blood and that your RED BLOOD CORPUSCLES are likely DYING BY THE MILLIONS.

WHEN YOU FEEL THE FIRST WARNING SYMPTOMS—when you commence to lose your strength or vitality, don't sleep well at night, are highly nervous or irritable; get the "blues" easily; when your eyes begin to lose their lustre or brilliancy and the lids are pale inside (a most important symptom) then is the time you should act; and not wait until you go down in a state of complete nervous prostration or physical collapse.

A New York physician says that MORE THAN ONE-HALF THE POPULATION OF AMERICA PERISHES BEFORE MIDDLE AGE and that one of the chief contributary causes of this terrible waste of human life is the devitalizing weakness brought on by lack of iron in the blood.

THERE ARE 50,000,000,000,000 RED BLOOD CORPUSCLES in your BLOOD AND EACH ONE MUST HAVE IRON.

When your blood is starving for iron no more tonic nor stimulants can put you right. You must have iron. To get iron you must eat the husks of grains and peels and skins of fruits and vegetables as our forefathers did or take a little organic iron from time to time and eat more such iron containing foods as spinach and apples. But be sure the iron you take is organic iron and not metallic or mineral iron which people usually take. Metallic iron is iron just as it comes from the action of strong acids on small pieces of iron and is therefore a entirely different thing from organic iron. Organic iron is like the iron in your blood and like the iron in spinach, lentils and apples. It may be had from your druggist under the name of Nuxated Iron.

Nuxated Iron represents organic iron in such a highly condensed form that one dose of it is estimated to be approximately equivalent (in organic iron content) to eating half a quart of spinach, one quart of green vegetables or half a dozen apples. It's like taking extract of beef instead of eating pounds of meat.

If you are not strong or well you owe it to yourself to make the following test. See how long you can work or how far you can walk without becoming tired. Next take two five-grain tablets of ordinary Nuxated Iron three times per day after meals for two weeks. Then test your strength again and see how much you have gained.

Over 4,000,000 people annually are using NUXATED IRON. It will not injure the teeth nor disturb the stomach. Your money will be refunded by the manufacturers if you do not obtain perfectly satisfactory results.

Beware of substitutes. Always look for the word NUXATED on every package and the letters N. I. on every tablet. Sold by all druggists in tablet form only.—Adv.

NUXATED IRON ENRICHES YOUR NEW RED BLOOD CORPUSCLES

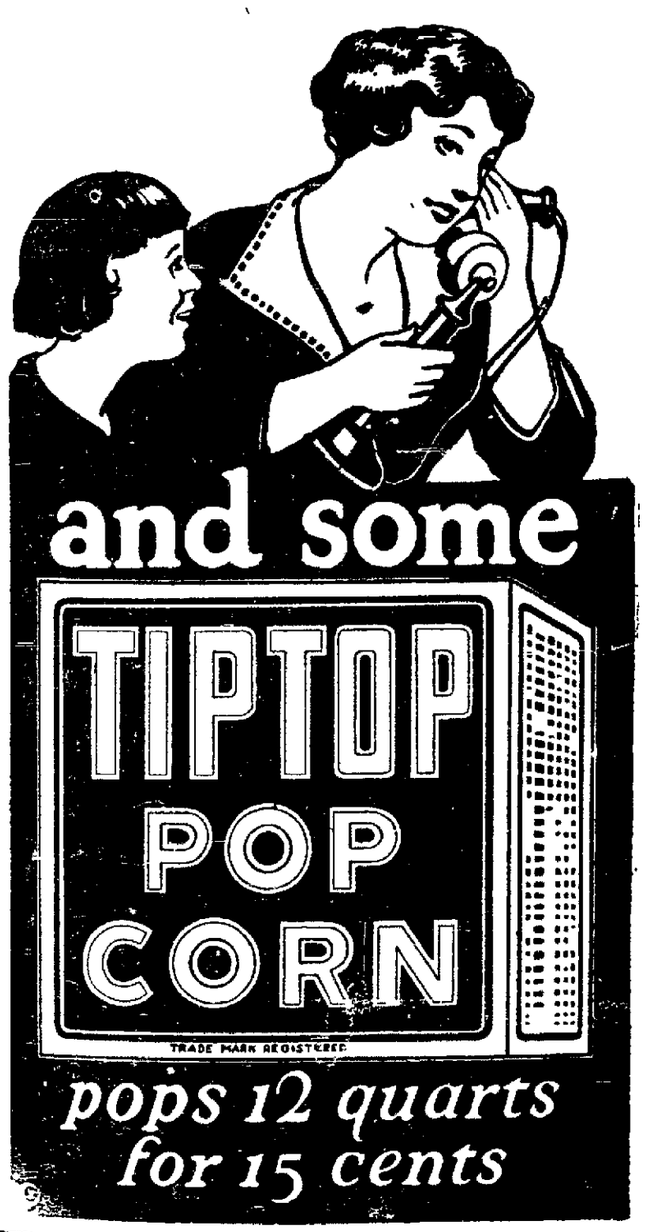

Piper's Grocery Specials

100 lbs. PURE CANE SUGAR	$8.60
49 lbs. Pride of Lima flour	$2.20
49 lbs. Silver Star flour	$2.20
49 lbs. Gold Lace flour	$2.20
49 lbs. Gold Medal flour	$2.35
All Bread, 2 for	25c
New Pure Maple Syrup, gal.	$3.00
Maple Syrup and Cane	$2.00
Fancy Table Potatoes, per bu.	90c
Fancy Table Potatoes, peck	25c
Seed Potatoes	$1.00 and $1.25
5 lbs. Michigan Navy Beans	25c
Old Reliable Coffee	30c
40c Aroma Coffee	30c
Dressden's 40c Coffee	30c
Good Bulk Coffee	15c
Extra Standard Corn	10c
Early June Peas	10c
20c Corn or Peas, 2 for	25c
No. 3 can Apricots in syrup	30c
Red Pitted Cherries	35c
None Such Mince Meat	15c
2 lbs. Good California Prunes	25c
Large Prunes	25c and 35c
Evaporated Apricots	30c
25 lb. box Good Prunes	$2.40
No. 3 can 50c Peaches, 3 for	$1
No. 3 can 50c Apricots, 3 for	$1
15c Tomatoes	10c
25-30-35c Tomatoes	15c
$1.00 can Domino Syrup	50c
30c can Domino Syrup	50c
50c can Apple Butter	40c
3—10c pkgs. any Scrap Tobacco	25c
100—7c Cigars for	$3.85
2 Tall cans Milk	25c
3 Small cans Milk	20c
Large Sour Pickles, doz.	50c
Large Dill Pickles, doz.	40c
Sweet Spice Pickles, doz.	25c
Bulk Olives, quart	60c
Fancy Honey, section	30c
Butterine—Goldmar	25c
3 lbs. Best Fancy Rice	25c
3 lbs. Bulk Rolled Oats	25c
Corn Flakes	10c
25c Ginger Snaps	17c
Jello, Jiffy Jell, Jellycon	10c
75c Brooms	50c
10 large bars Lenox Soap	50c
10 bars Classic Soap	60c
3—10c Ivory Soap	25c
3 Palm Olive Soap	25c
3—15c Bars Toilet Soap	25c
2 boxes Gold Medal Oats	25c
Red Bird Rolled Oats	10c
3 large 10c Toilet Paper	25c

We have a very complete line of Heinz, Frances H. Liggett's, Premier Brand and Del Monte canned goods and give particular attention to Better People who want the best in meats, milk, cheese, vegetables, fruits, berries and groceries.

Piper's

4 Phones. Sure We Deliver

CONTRACTORS and BUILDERS

TAKE NOTICE

Our offices will be closed Saturday afternoons during the months of May, June, July and August. As no deliveries will be made after twelve o'clock noon, our customers are requested to co-operate with us by placing their orders with us as early as possible, that deliveries may be made during the morning hours.

Consumers' Fuel and Building Supply Co.
Minor Evans, Coal and Building Materials
Fidelity Coal & Supply Co.
Cliff Wood Coal & Supply Co.
Lugabill Fuel and Building Material Co.

THE LEADER STORE | THE LEADER STORE | THE LEADER STORE | THE LEADER STORE

AN EVENT THAT SHINES WITH GREAT VALUES

STAR BARGAIN FRIDAY!

Tomorrow---Friday We Begin---

A Great Two Day Sale of Women's Knit Underwear!!

A Two Day Sale of

Silk Petticoats

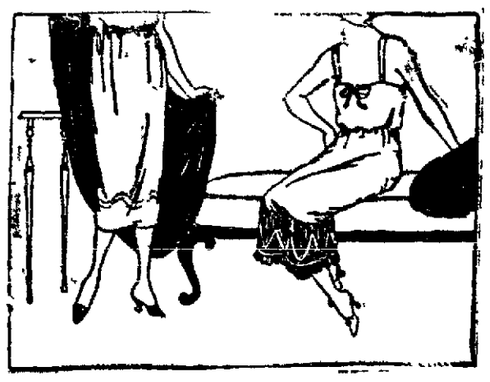

Friday and Saturday **$2.85** Friday and Saturday

Silk Jersey with Jersey or Taffeta Flounces

FRIDAY—A timely offering for two days of a splendid group of silk petticoats for women and misses—the jersey is of excellent quality in all the wanted colors. The petticoats have adjustable waist bands and are well made thruout. Here is a splendid opportunity to replenish your wardrobe at a nominal cost—$2.85.—Second floor.

A Two Sale of Smart

Silk Dresses

For Street, Party or Afternoon Wear

$20

—Crepe de Chene and Taffeta Also Canton Crepe

FRIDAY—Another two day event which should interest women in our sale of silk dresses—they are wonderful values!! Made of stunning Canton crepe, taffeta, and other popular materials, embroidered, beaded, ruffled, pleated, draped and straight line styles. They come in sizes up to 44 and priced for $20.

Women's $1.19 Yarn

Union Suits

FRIDAY—Tomorrow we offer one lot of women's fine combed yarn union suits with tailored top and tight knee—well made in flesh and white. Here is a very big special and priced tomorrow and Saturday for 89c suit.—Main floor. **89c**

75c FITRITE
UNIONS 59c
—Lace trimmed top and tight gnee union suits for women at 59c suit.—Main floor.

$1.39 Gauze Knit
UNIONS $1.10
—Gauze knit union suits with tailored tops and loose knee, French trimmed at $1.10 suit.

75c Good Quality
UNIONS 59c
—Closed umbrella union suit with camisole top and shell knee and priced for 59c suit.—Main floor.

$1.79 Silk Top
VESTS $1.49
—Pink glove silk top vest with fine combed yarn bottom and priced for $1.49.—Main floor.

59c Loose Knee
UNIONS 39c
—Loose knee and lace trimmed top union suits, made of fine quality cotton for 39c suit.

50c Fine
VESTS 44c
Short or wing sleeve vest, well made and priced for 44c—Main floor.

20c Quality
VESTS 19c
—Lace trimmed top vests for women, well made, a big value and priced for 19c.—Main floor.

$2.50 Glove Silk
UNION SUITS $1.98
FRIDAY—One lot of women's pink glove silk top union suits, well made and priced for $1.98 suit.—Main floor.

$1.19 Athletic Style
UNION SUITS 98c
FRIDAY—Women's Sealpack athletic union suits, made of fine, sheer striped lingerie cloth, flesh and white, for 98c suit.

$1.29 Extra Size
UNION SUITS $1.00
FRIDAY—A wonderful garment for stout women—extra size union suits in sizes 46 to 54 and priced for $1.00.

Child's 98c Combination
WAIST BLOOMERS 79c
FRIDAY—A splendid garment in assorted colors—well made and priced for only 79c—Main floor.

HERE ARE REVISED PRICES

Needs for Men for Less Money!

OUR EVERY DAY PRICES

Men's Fine Blue Overalls with Elastic Suspenders	$1.45
Men's Painter or Paper Ranger White Overalls	95c
Men's Best Grade Work Shirts at	65c, 85c and 95c
Men's Topkis Athletic Union Suits, all sizes, suit	89c
Men's Union Suits, Ribbed, Short Sleeves, all sizes	75c
Men's Chalmers Knit Union Suits, short sleeves at,	$1.15
Men's Heavy Blue Bib Overalls, sizes to 42 waist for	95c
Men's Blue or White Shop Aprons, all lenghts	49c and 69c
Men's Black Shop Caps, long shiny visor, at	10c
Men's Railroad Shirts with two collars to match for	$1.75
Men's Railroad Shirts with one pocket, same as above	$1.29
Men's Khaki Coverall Unionall, all sizes	$1.85
Men's Good Elastic Suspenders for	25c
Men's Good Work Hose, all sizes for pair	10c
Men's Fine Elastic Boston Hose Supporters for pair	19c
Men's Horse Hide Leather Work Gloves for pair	$1.95
Men's Drop Seat, White Lisle Union Suits at	$1.95
Men's Good Grade Percale Dress Shirts for	89c

COME AND SAVE ON YOUR NEEDS

Wall Papers

Up to 25c Values
WALL PAPERS 11c Roll
—This lot includes kitchen, side wall, blocks, granites and striped patterns with border to match, at 6c, 7c and 9c yard, priced tomorrow for 11c roll.

UP TO 35c WALL PAPER **17c**
—Bedroom and side wall paper in floral, stripes and cretonne and satin stripes with border to match at 8c, 10c and 12½c roll for 17c roll.

UP TO 60c WALL PAPERS **34c**
—Living room papers, dining room, parlor and hall in grass cloth, tapestry, gold stripes and blends with pretty cut out border to match at 10c, 12½c, 15c and 18c yard and priced for 34c roll.

ALWAYS IN THE LEAD
The Leader Store
THE STORE FOR ALL THE PEOPLE ALL THE TIME

NEWSPAPER ARCHIVE®

By mail, out of the city one year $5. By carrier 15c per week.

The Lima News

AND TIMES-DEMOCRAT
PUBLISHED EVERY DAY IN THE NEWS BUILDING, 121 E. HIGH STREET
BY THE NEWS PUBLISHING COMPANY

Entered at postoffice at Lima as second class mail matter.

'ALL THE MONEY YOU HAVE CANNOT BUY TWO WORDS IN THESE COLUMNS

WHY GIRLS LEAVE HOME

"WHY do girls leave home?"

That question has been asked many times and many answers have been given, but it remains a fact that in the great majority of cases they leave home because the home is not the right sort, because parents are selfish or ignorant and because modern ways of living are undermining the old-fashioned standards which were based on the Ten Commandments.

Where the modern home is a place of harmony and where the girl's or boy's social nature are understood and given the right kind of outlet; where children are given spiritual instruction as well as education, the problem of the runaway boy or girl does not come up.

When parents quarrel and the home is not what it should be, the child seeks the diversion which all youth craves, elsewhere. If a girl, she wants "good times." The next result is the broken-hearted parent, whose ignorance or selfishness was the underlying cause of the trouble. The modern tendency to encourage extravagant dressing among women and girls is also a demoralizing factor, it is agreed among those who have occasion to note conditions.

The real responsibility, however, lies with the parents, who have failed to instill in their daughters the fundamental guiding principles of right living and good taste. There is no need for anyone to endeavor to stop progress in forms of living. It can't be done. But despite the multiplication of things that combine to attract girls away from their homes, we don't hear so much in these days about girls "running away" as formerly.

o o o o o

THE PACE THAT KILLS

YOU'VE often heard reference made to the statement: "The Pace That Kills." You've perhaps associated it with a mental vision of someone dissipating, indulging self to excess and traveling at a speed that soon wrecks the human body.

Dr. A. L. Goldwater of New York gives it a new interpretation. He has announced the result of a survey conducted among America's leaders of industry to determine the pace that kills. His conclusion, prefaced by remarks of Charles H. Sabin and founded upon the views of hundreds of industrial leaders thruout America, is that the pace that kills is the crawl. The survey was based on an article by Dr. Woods Hutchinson, "The Pace That Kills," which controverted the popular theory that a placid existence is the best insurance of longevity.

Dr. Hutchinson declared that the slower you live the faster you die and justified the strenuous twentieth century plan of living. Dr. Goldwater, head of the research department of the Medical Review of Reviews sent letters to many of the prominent business men of the country, asking for their opinion on "The Pace That Kills" and Dr. Hutchinson's views. Hundreds of answers were received, most of them from executives and the majority agreed with Dr. Hutchinson that the pace that kills is the crawl.

The conclusion of the most important leaders of industry is that constant activity is productive of longer life, better health and greater happiness than early retirement to passive indolence. According to the majority, the active life is the long life. The necessity for constant care of the business man's health was stressed. Work should be hard, but not too hard.

Thus there is apparently brought clearly to light the fact that hard work is largely responsible for the splendid vigor and enterprise of the American business man. It seems therefore that there is definite justification for the twentieth century plan of living.

o o o o o

DELAY IS COSTLY

THAT "procrastination is the thief of time" is time and again proven in the affairs of individuals, organizations, cities, states and nations. Paying more for something tomorrow that could be secured today at less cost in effort or money, is a good definition of the word procrastination.

Dilatory methods are costly. It has been proven so in many things in the conduct of municipal affairs in Lima. Prominent among these is the failure, refusal and neglect of the people to authorize their accredited representatives in council and at the head of the city administration to issue and sell bonds of a denomination sufficient to pay the cost of the building of retaining walls along the Ottawa river thru the city.

The penalty is now about to be paid for this neglect. And every person in Lima who opposed and voted against the proposition to float municipal securities will pay more in the end by very reason of that attitude. When Ottawa river was widened and deepened, as a partial preventative of flood conditions in time of freshets, an implied promise was given property owners that their buildings skirting the waterway would be protected.

That promise has not been kept. Encroaching waters have worn away banks and at places structures are ready to topple into the bed of the stream. Owners are demanding reparation and action. The city must perform its duty. For every day and week and month that passes, the cost is only increased.

Why procrastinate longer? Why not be done with dilatory tactics?

o o o o o

YOUR BACKYARD GARDEN

OWNERS of backyards are paying more attention to them right now than at any other season of the year. It's garden making time. And the garden isn't complete without rows of radishes and lettuce. Particularly radishes.

We are told that the radish is 8,000 years old and that its cultivation began in Asia. Keen for radishes, the ancients grew them extensively. Platters of gold were garnished with the succulent vegetable in the banquet hall when feasts were served for Apollo by the Greeks. Turnips and beets had to be content on platters of pewter.

And there is a book written on the radish—or about it. They grow sometimes to enormous size and weight. By all means don't overlook the radish in planning your garden.

o o o o o

MISS LIMA: It appears to be a natural sequence that most people feel "bored" when they suspect somebody else is seeing thru their motives.

"PAY DAY!"

JUST FOLKS—BY EDGAR A. GUEST

THE THINGS THAT MATTER

When a fellow's gettin' old
An' his tale is mostly told,
When he knows life has in store
At the best a few years more,
An' it's settled in his mind
That he isn't goin' to find
Any mine of gold, or claim
Special notices from fame,
Then he gets in closer touch
With the things that matter much.

Youth looks ever far away
To some better, other day
That is always goin' to be,
When he'll gain the victory;
Then he's always got his eyes
On some glittering future prize
Which he fancies he may win
'Spite of all his blunderin',
Tellin' all along the way
He'll do something big some day.

But the champions are few
An' the great deeds hard to do,
An' the dreamers by an' by
See things with a clearer eye
An' discover not to all
Can the pomp of glory fall;
Most of us must settle down
Findin' peace without renown,
Glad that we can come an' go
Loved by those God lets us know.

When a fellow's gettin' old
An' his tale is mostly told,
An' the fame he's dreamed about
From his life has faded out,
Then he finds that friends are more
Than the gold he's hungered for,
An' he'd rather spend his hours
With his children an' his flowers
An 'his neighbors, for in such
Is the peace which matters much.

WHAT THE STARS PREDICT

This is an uncertain day.

There is a prophecy of labor troubles, and unusual care must be exerted in handling the labor situation during the summer months, or serious conditions will result.

Trade conditions are still under a kindly rule, and those interested in seeing more stable conditions established, will be much gratified by the developments of the near future.

There is an indication of internal difficulties for the United States, and situations will arise which will develop the abilities of men engaged in the diplomatic service to an unusual extent.

It is prophesied that during June a man prominent in the affairs of this country will die.

Persons whose birthday this is, should avoid speculation during the coming year, and should avoid making important changes in connection with their business affairs.

Children born today may be inclined to look only for enjoyment, but if properly educated they will succeed in business because of their self-reliance and determination.

(Copyright, 1921)

YOUR NAME

CLANCY

VARIATIONS—Clanchey, Clanchy, Clancie, Clinch, Glancy, De Clancy.
RACIAL ORIGIN—Irish.
SOURCE—A given name.

Would you recognize "MacFlanchaidhe" as the same name as Clancy? Most people wouldn't. Yet it is the same name.

One form, of course, is the modern, Anglicized and considerably shortened form, and the other is the ancient clan name which until the spread of Anglo-Norman, or English, power in Ireland broke up the clan structure of that population dominated the country around Dartry, in county Monoghan.

The "MacFlanchaidhe" was an ancient clan, its name antedating by several centuries the formation of family names in England. The year 705 A. D. is as close an approximation as can be made of the date when the clan was founded.

It derives its name from the given name of the chieftain "Flanchaidh," which name is generally supposed to have been derived from the two Celtic words "flan" and "caidh," with meanings of "red complexioned" and "chaste," qualifications which his parents undoubtedly observed and hoped for in him.

Such a name as "MacFlanchaidhe" however, is good bit of a strain on an English-speaking tongue, and it was quite natural in the Anglicizing of the name that the "f" became suppressed and eliminated from pronounciation, leaving the name in some such form as "MacLanchy." The "c" swinging over from the prefix to the name itself gives the basis for the modern forms after the elimination of the "mac."

Pulverized Sheep Manure and Agriculture Lime for your Lawn, Flowers and Garden, at Dorsey's.

Hi Stubbins, Sez!

(Copyright by H. C. Curtis)

Charlie Atkinson says "In spite of what Mtich Palmer said, we haven't seen any Bock Brew Sundaes advertised in our drug store windows yet."

Do you hear The Hoover-Bond Co's advertisements? They are full of juicy items.

A Nutritious Diet for All Ages
Quick Lunch at Home or Office
Avoid Imitations and Substitutes

ABE MARTIN

It's jest about got t' th' point where ownin' a home is like livin' in a furnished apartment—when you move out you hain't got nothin'. Ther hain't much in th' paper these days but people gettin' murdered an' sentenced an' acceptin' federal positions.

DR. LOCKHART

Has a Wonderful Successful Treatment

Diseases of Men
Diseases of Women
And Skin Diseases

Cases unbenefited by other treatments are cured by him.

CONSULTATION FREE

House Calls Made on Request

Office: Black Block over Gregg's Dry Goods Store

Hours: 9 to 11 a. m. 1 to 5 and 7 to 8 p. m.

Sundays by Appointment

Telephone High 2980

AS YOU LIKE IT

OLD SCISSORS SAYS:

The disease is becoming epidemic. Everybody—most everybody—who had anything to do with the war is writing a book. Now comes Joe Tumulty with an announcement that he is to join the innumerable throng.

* * *

Everything seems to be back end to. Inside out and upside down. The United States is shipping spaghetti to Italy.

* * *

Great Britain's drink bill increased $400,000,000 last year in spite of the fact that the "pubs" were given only short hours, which only goes to show that sincere and intensive swiggers can do a good deal when they really set their minds on it.

Headline says Europe will accept any league Harding offers. Why not give them one of our bush leagues? We have plenty.

* * *

The gentleman who said Shelley's poems are intoxicating has probably found a new method of evading the Volstead law.

Wonder some blue law advocate doesn't favor the prohibition of all poetry containing more than one-half of one per cent intoxicants.

* * *

Colonel Harvey is said to be of pure Scotch extraction, which, we hasten to add, has nothing to do with the Volstead act.

* * *

CERTAINMENT.

I met her in the street car
And she frowned down at me.
I'd never seen the lady,
Nor knew the name of she.

Her stare was cold and clammy,
Her anger was not hid.
Did I get up and give her my seat?
You know darn well I did.

...nging the Commonplace House Into a Real Home

Every community has its old brick dwellings. Tho somewhat out of date, the structure is substantially good.

Wonderful old homes these: but the elements have begun to exact their toll, as is evidenced by the loose mortar joints and the stained weather-beaten walls, if painted; the surface scaled and colorless.

It is difficult to restore attractiveness to the rundown brick house.

Ordinary means are at best temporary, costly and wasteful, affording little or no change. Yet the old brick house offers splendid possibilities if handled rightly---a modern touch here and there and an overcoating of---

ROCBOND Stone-tone Stucco

Will make the transformation complete and permanent. The cost is negligible, the results most pleasing. Rocbond bonds perfectly on brick and frame, reducing the cost of alterations to a minimum. The beautiful Stonetone surfacing removes every trace of joint structure, unsightly surfaces and antique lines are obliterated. The old brick walls are made weather tight and damp resisting, preserved indefinitely. Future upkeep is ended. Rocbond can be applied in the coldest weather and under conditions that would utterly ruin ordinary stuccos.

Let us submit you samples and convincing details.

H. D. SWITZER

817 Dingledine Ave. Rice 3628

TODAY'S HEALTH HINTS—BY DR. WM. BRADY

CONGENITAL DEFECTS

"Could you tell me what causes a baby to be born with spina bifida?" is a sample of many questions asked about congenital development defects. When a child is born with club feet or cleft palate or hare lip or congenital dislocation of the hips or spina bifida the parents have ugly superstition and ignorance to thank for the stigma which attaches.

Any one with even an elementary knowledge of embryology or antenatal development must recognize the utter absurdity of the superstition of "marking," without in the least doubting the positive influence of parental health, environment and heredity. Young mothers and expectant mothers have enough to occupy their thoughts without any of these hideous and frightful ideas spread by illiterates.

Every human being is club-footed before birth. Every human being has cleft palate and hare lip before birth. Every human being has double congenital dislocation of the hips before birth. And every human being has spina bifida before birth. The great wonder, to my mind, is that the vast majority of us are born with each and all of these early defects wiped out by complete development.

The upper lip and upper jaw are former by the fusion of two processes or projections which grow out like the petals of a flower and bend forward and meet as the face develops. If the fusion is incomplete, that constitutes cleft palate; or if there is only a slight cleft, hare lip.

The hip bones are practically without sockets and the thigh-bones practically without ball-heads before birth. If the socket is late in developing, to retain the ball-head of the thigh bone, that constitutes congenital hip disease.

The spinal cord is gradually enclosed in the spine by projections extending around back of it, approaching from either side, and fusing. If fusion is not completed at any point, there remains a portion of the spinal cord unenclosed in spinal bone and covered only with the thin skin. That is called bifid spine or spina bifida.

In all of these congenital defects the knowledge of pre-natal anatomical development enables the surgeon to apply corrective measures, sometimes operation, sometimes "bloodless surgery." The earlier any treatment is instituted for the correction of congenital defect the more satisfactory the result will be. Early treatment is best because the younger the patient the greater are the possibilities of further development under treatment.

It is the vague notion of the uninformed that syphilis of the parent is a cause of some deformity of the child at birth. As a matter of fact, children born with syphilis seldom show any of these anatomical defects.

In fact no stigma whatever attaches to a congenital defect, save only that attached by the ignorant and the malicious.

Be Well Dressed At Little Expense On Easy Terms

Good clothes help a lot towards success—so every one should always look his or her best. If finances are keeping you from wearing new, fresh Spring toggery, just come into THE BETTER STORE and open an account.

Opening an account is a very easy, convenient proposition with us, and when you see how fine the quality of our clothing is, the original styles and the expert workmanship, and when you see how much lower the prices are than elsewhere for like clothing, you will hardly realize such easy, convenient terms are possible.

Women's Coats Are Smart Start At $14.95

New models in Sport Coats just received of Camel's Hair in popular Polo effects with loose, flaring, button trimmed backs, inside belts, regulation or Tuxedo collars. Three shades of Tan and also Coral and Neptune.

QUALITY SUITS for MEN $29.50 to $52.50

Snappy styles or the more conservative models for those who want them, in the wanted materials of the season — Flannel, Serge, Cheviot, and Tweed in Blue, Brown, Green and Mixtures. Suits that will give excellent wear because they are of serviceable materials and are well made.

NEW SPORT SKIRTS $5.95 to $12.95

Mighty attractive models of stunning plaids in new color combinations, made with novel arrangements of box, side and cluster pleatings.

The Better Store

206 S. MAIN ST. "BETTER EVERY WAY"
Credit Without Extra Cost — Credit in a New Way

NEWSPAPER ARCHIVE®

"MADE IN HEAVEN" SOON TO BE RELEASED

Goldwyn Production With Tom Moore in the Role of an Heroic Fireman

"Scrambled Wives," With Marguerite Clark, is Highly Recommended Play

(By ESTHER WAGNER)

TOM MOORE, Goldwyn's contagiously smiling comedian, is still striving to fill, in the films, every civic position. Not content with being Mayor of the town in Ben Ames Williams' story, "The Great Accident," he was a policeman in "Officer 666," a street sweeper in Rupert Hughes' "Hold Your Horses," and now he is a fireman in his newest comedy, "Made in Heaven," which Goldwyn announces for release in the near future.

"Made in Heaven" has been adapted from William Hurlbut's stage comedy of the same name. In it Moore, as a New York fireman, rescues from a burning building a young society woman whose impoverished parents want her to marry a rich idler who is suitor for her hand She sees no way out of her difficulties until the fireman suggests that she marry him and promises to leave her at the door of her home right after the ceremony and never see her again unless she wants him The complications that arise out of this situation make a particularly entertaining story

The role of the fireman is said to fit the personality and acting methods of Mr Moore in every respect. Miss Chadwick is seen as the young society girl in support of Moore. Annie Molly Malone is cast as her younger sister Rene Adoree, the bride of Mr Moore, who was wooed and won during the acting of "Made in Heaven" acts the role of his sister Kate Lester and Al Filson appear as the impecunious dwellers in a Fifth Avenue apartment

* * *

"Scrambled Wives"

ABOUT Marguerite Clark's new "Scrambled Wives" Miss Clark has been absent from the screen for over a year and this is the first picture she has made since her marriage to Lieutenant Palmer Cox Williams She's the same Marguerite Clark tho a bit heavier than she was, the same smile and talkative hands. One thing—if you liked her in Paramount pictures, you're going to like her more than ever, and if you're one of the many who just "couldn't see" her, you may change your views.

The story is a farce, most of the action transpiring at a house party. The opening scenes are at a girl's finishing school where the students are having a little Hallowe'en party, unbeknown to the teacher. A young man of the neighborhood was invited for the celebration, came, got caught, and forced to marry Mary Lucille, because the teacher believed she was compromised. Follows an exciting elopement with irate parent hot on the trail, but he arrives in time to see his daughter become the wife of the young man, whom, it seems, is a pill, more or less. The marriage is annulled, but Mary Lucille has a past!

The fun begins when another young man falls in love with her and she tries to keep her secret from him Enough of the plot.

There are two striking points about the picture; first the realistic dance masks designed by W T Benda and first used in the new "Greenwich Village ollies," second, the color photography. The star's hair has always photographed as black. The color scenes show it as it is,—red!

The stage had this production first, when it enjoyed a most successful run. The film presentation is splendid, with a lively interest and funny situations. The subtitles are cleverly done and the support of Miss Clark is surely adequate.

"Scrambled Wives," from all standpoints, is recommended Appearing at the Regent.

* * *

Faurot—"The Passing Show"

THE biggest and most costly attraction ever sent on tour comes to the Faurot next Saturday afternoon and night which is synonymous with the statement that New York Winter Garden's "Passing Show" is coming.

There have been other excellent attractions seen here in the past, but never anything that compares with this wonderful spectacle that comes from the New York Winter Garden, acknowledged as the leading producing house of musical extravaganza in the world.

The present "Passing Show" is the seventh of a series, the first being produced in 1912. With its fifteen colossal scenes and its twenty odd musical numbers, not overlooking two of the most surprisingly spectacular effects that the Winter Garden has so far produced, this entertainment is a theatrical event everywhere. Space does not permit of mentioning in detail the merits of the various artists who assist in this divertisement. Those particularly worthy of mention are:

Roy Cummings, Will Philbrick, Klein Brothers, Edward Basse, Edward Cutler, Helen Carrington, Alexandra Dagmar, Dolores Suarez, Florence Cummings, Peggy Brown, Billie Shaw, Clara Lind, Thelma Seymour, Bobbie Boles, Victor Bozart and Jack and Frank Hall There are seventy-five young women of various types in the aggregation and a feast of loveliness is promised when "The Passing Show" is seen here. Seats are now selling for both matinee and night.

* * *

THEATRE DIRECTORY

AT THE FAUROT

"The Kentucklans" is the Faurot's feature production today. Monte Blue is the principal character.

* * *

AT THE SIGMA

William Farnum is starred in "Drag Harlan" appearing today at the Sigma theatre.

* * *

AT THE LYRIC

"Down Home' a rural classic, is the feature production today and for the remainder of the week at the Lyric theatre.

* * *

AT THE MAJESTIC

The Majestic's program includes "The Blooming Angel" with Madge Kennedy in the leading role.

10 Bars of P & G White Naptha soap for 25c, at Piper's.
Fresh Eggs 25c at Piper's.

Cocoanut Oil Fine For Washing Hair

If you want to keep your hair in good condition, be careful what you wash it with.

Most soaps and prepared shampoos contain too much alkali. This dries the scalp, makes the hair brittle, and is very harmful. Mulsified cocoanut oil shampoo (which is pure and entirely greaseless,) is much better than anything else you can use for shampooing, as this can't possibly injure the hair.

Simply moisten your hair with water and rub it in. One or two teaspoonsful of Mulsified will make an abundance of rich, creamy lather, and cleanses the hair and scalp thoroughly The lather rinses out easily, and removes every particle of dust, dirt, dandruff and excessive oil. The hair dries quickly and evenly, and it leaves it fine and silky, bright, fluffy and easy to manage.

You can get Mulsified cocoanut oil shampoo at most any drug store. It is very cheap, and a few ounces is enough to last everyone in the family for months.

Be sure your druggist gives you Mulsified. adv

Children Cry FOR FLETCHER'S CASTORIA

WENDELL SALTS
Ambition Brand

Start Each Day Right With a Clear Head and a Good Appetite in the Morning

You can't do business right if you start the day wrong WENDELL SALTS, AMBITION BRAND, is a great rectifier of mistakes of eating or drinking the night before If you dine "not wisely, but too well" take WENDELL SALTS, AMBITION BRAND, before going to bed.

In the morning wake with your head clear, your stomach feeling fine your eyes bright with the sparkle of health and energy. Be in condition to enjoy your work and do it well.

WENDELL SALTS, AMBITION BRAND, is pleasant to take, acts quickly, no pain or discomfort. A large bottle costs but a few cents Your money back on the first bottle purchased if you are not satisfied A fine preparation for Indigestion, Headache, Biliousness, Constipation, Sluggish Liver, and Uric Acid Troubles or no pay on the first bottle purchased

Help to drive the uric acid from your system by taking WENDELL SALTS, AMBITION BRAND—Adv

Fresh Eggs 25c at Piper's.

Mother and Little Son Improved

Mrs. Long of Hammond Ave. Tells How Her Health as Well as That of Her Little Son Was Quickly Improved by Nerv-Worth.

"I was troubled with my stomach 3 or 4 years," said Mrs. W. R. Long, 210 Hammond Ave., Warren, O. "My appetite was not good, and after eating I would bloat. There were many nights I could not sleep. Since taking Nerv-Worth I feel ever so much better. My little boy was subject to headache, so I commenced giving him Nerv-Worth, and I find that it is doing him good, too. He has not had any headaches now for 2 weeks. I can recommend Nerv-Worth to be the best medicine I have ever taken." The above is convincing evidence that Nerv-Worth gives results for young and old Its pleasant taste makes it attractive for children and its results are quick and satisfying. It contains nothing harmful, no coal tar products, no bromides, nauseating oils or habit-forming drugs. It aids digestion neutralizes stomach acids, stops gas and bloating, whets the appetite, gives sound, restful sleep, tones and invigorates the whole system. If you have been suffering, hesitate no longer. Take the Nerv-Worth way to health If you have children who are nervous, excitable, or run down, Nerv-Worth is one of the best things you could possibly give them, for it will tone them up quickly.

Sold on a money-back guarantee by Hunter's Drug stores, Lima, C. M. Young in Van Wert, Gasson's Drug store and Lintz Drug store in Kenton; Powell's Pharmacy in Bellefontaine, Minsell's in Defiance, and all leading druggists everywhere. adv

"A VOICE FROM THE DARK" TELLS A STRANGE STORY.

Special Announcement

SIGMA TO-MORROW

Miss Peggy Leedy

Famous Player Movie Star will appear in person on the stage of the Sigma tomorrow night.

(Miss Leedy Participates in the Good Road's Day Meeting)

FAUROT

10, 20, 30c — No Extra Charge for War Tax — 10, 20, 30c

ADOLPH ZUKOR presents
A CHARLES MAIGNE Production —
"The Kentuckians"
With MONTE BLUE

Chief of the clan—and fighting his own people!

Down in the Capitol halls at Frankfort he had fought for their good name.

Now in the mountains their old grim fued was flaming—and he had to make good! For pride—for honor— for love!

A Blue Grass epic of politics, hearts and the hills by John Fox, Jr.

COMING SUNDAY

Roscoe Fatty Arbuckle in "Brewster's Millions"

COMING

SIGMA SUNDAY

William Fox presents SKIRTS

A SIX ACT COMEDY RIOT

With 3000 America's loveliest girls and the world famous Singer Midgets.

THE SEASONS GREATEST SENSATION

—Added Attraction—
LIMA'S FAVORITE VOCALIST
J. ALLEN GRUBB

ANNIVERSARY SALE
SPECIAL
Ladies' Patent Leather Pumps $3.85
Royal Boot Shop
CORNER MAIN AND HIGH

REGENT
HOUSE OF BETTER PICTURES

TODAY ALL WEEK

You'll Have to Scramble for a Seat!

Marguerite CLARK
—in—
"Scrambled Wives"

A scramble of loves and lives; Husbands and Wives; a regular show in which wild laughter is king; other pictures.

SAME PRICES

—COMING SUNDAY—
The Greatest Mystery Play of the Day. Watch for the announcement.

An Early Attraction
NORMA TALMADGE
—in—
"THE PASSION FLOWER"

SEATS SELLING
at the Box Office of the
FAUROT
for the Great
WINTER GARDEN SPECTACLE
PASSING SHOW
SATURDAY
MATINEE & NIGHT APR. 23

—WARNING—
All advance orders not paid for must be called for today. Otherwise they will again be placed on sale Friday morning.

This is made necessary on account of the enormous demand and our desire to protect all our patrons.

LYRIC
SHRINE OF THE SILENT DRAMA

NOW PLAYING

BIGGER AND BETTER THAN "WAY DOWN EAST"

The screen version of the well known book "Danbury Todd" by F. N. Wescott, a Brother of the author of David Harum.

It is a story of love — love of a brave little country lass for her weakling father —love of straight forward, genuine youth for the girl of his dreams — love of a fine old man for his son.

"Down Home" is gripping, tense drama relieved by bright flashes of comedy. It is alive with the spirit of youth and hopefulness, and it will send you away with new faith in your fellowmen.

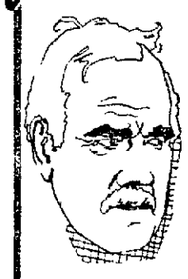

"DOWN HOME"

So true — so vivid is the picture that is drawn that her adventures and misadventures will hold you engrossed, for the production seems to throb and pulsate with the very breath of life.

Coming Sunday ANNA NILSSON in **WHAT WOMEN WILL DO**

SIGMA TODAY

PASS THE WORD ALONG TO YOUR NEIGHBORS THAT THEY HAD BETTER NOT MISS

WILLIAM FARNUM
—in—
"DRAG HARLAN"

IF THEY WANT TO SEE A REAL PICTURE AND A REAL MAN IN A REAL MAN'S PART

—Added Attraction—
THE SCREAMINGLY FUNNY COMEDY, "The JANITORS"

LATEST NEWS REEL

Greatest Reduction in Prices on
TIRES AND TUBES
We Have Ever Been Able To Offer
April 20th to May 1st
Gordon Standard and Marion Tires

All first class guaranteed and priced almost as low as rebuilt tires or tires made cheap to sell cheap.

A reliable house to deal with, not a fly by night proposition.

GORDON—STANDARD—MARION

Fabric Tires Guaranteed 6000 Miles
Cord Tires Guaranteed 8000 Miles

	FABRIC Ribbed	FABRIC Non-Skid	CORD
30x3	$12.00	$14.75	
30x3½	15.65	16.95	24.90
32x3½	18.60	19.70	31.85
31x4	23.00	23.95	31.15
32x4	25.75	26.95	41.65
33x4	26.40	27.50	42.35
34x4	28.00	29.25	43.10
32x4½		35.00	48.75
33x4½		35.50	
34x4½	35.00	36.75	52.00
35x4½	35.50	37.00	52.50
36x4½	37.00	38.50	55.00
35x5		43.50	64.50
37x5		45.00	65.00

MILLER CORDS

First class but not guaranteed at this low price.

30x3½	$20.50
32x4	35.00
33x4	36.00
34x4	36.50

FACTORY BLEMISHED TIRES

Including firsts made to sell with a 6000 mile guarantee. Tubes are absolutely all first quality and guaranteed one year.

	Ribbed	Non-Skid	Tube
30x3	$ 9.00		$1.50
30x3½		$10.50	1.90
32x3½	13.50	15.00	2.00
31x4	16.00	18.00	2.50
32x4		20.00	2.75
33x4		21.00	2.85
34x4		21.50	2.90
33x4½		25.00	
34x4½ Clincher		22.50	3.75
34x4½ S. S.		28.50	3.75
35x4½	26.50	29.00	3.85
36x4½	27.00	30.00	3.90
35x5½		25.00	4.00
37x5		36.50	4.10

Repaired tires and tubes at attractive prices.

—Open Evenings—

Lima Gordon Tire Co.
PHONE HIGH 1503 — 106-108 WEST WAYNE ST.

-ORPHEUM-
TONIGHT 8:15

NORTH BROS. STOCK CO.
—offers—
"THE OTHER WIFE"
NIGHTS 8:15

A Wonderful Play

ORDER SEATS NOW!

Mats. Wed., Saturday, Sunday

MATINEE Tomorrow 2:30

MAJESTIC
T-O-D-A-Y
MADGE KENNEDY
—in—
"THE BLOOMING ANGEL"
and
"VELVET FINGERS"
Episode No. 12

NEWSPAPER ARCHIVE®

COOPERATION AND SERVICE CLUB KEYNOTE

(By ROSEMARY CHRISTEN)

Banquet and reception of the North West District of the State Federation of Women's clubs held in the Y. W. C. A. at Van Wert, Tuesday evening, was attended by 125 women, Toledo and Lima having the largest representation. In the receiving line were the city and state officers.

The gymnasium was used for the banquet and was lovely in springtime dress. A white screen at one end was the background for a miniature forest of blossoming trees while the long banquet tables were adorned with branches of red bud trees and bowers of narcissus.

Mrs. E. E. Combs, Van Wert, was the efficient toastmistress, calling forth witty responses from Mesdames Sullivan, Allen and Antrim. Between these numbers were wonderful musical selections on the pipe organ and piano by Mrs. Kennedy, Mrs. Holbrook and Miss Elanore Jones. Charming spring songs were given by Mrs. Gleason, Miss Ridenour, Miss Lillian Jones and Miss Ann Jones. Mrs. Harry Webster favored with a delightful piano selection.

The speaker of the evening was one of Cleveland's brilliant attorneys, Miss Genevieve Cline, who spoke at length on legislation and urged women to get into political parties quickly if they would secure legislative help and to shower representatives with letters, not depending on just a few doing the work. She spoke of the danger of the Graham bill going thru to prevent women taking part in precincts until 1924 and of the greater need of good men in Columbus than in Washington.

Wednesday morning's session of the annual meeting of the Federation opened with every seat filled, many new arrivals being on hand.

The only number on the program not carried out with the parliamentary drill by Mrs. Sellover, Cleveland. A duet, "The Swallows," played by Mrs. A. B. Hines and Mrs. Agustus Karnal was most enjoyable as was the de Bussey number on the piano by Miss Helen Longsworth.

The outstanding feature of the session was the address by one of the most gifted chairmen of the Ohio Federation, Mrs. John Mackee, Springfield, who not only is at the head of the Art department but is also the chairman of the general federation.

Mrs. Mackee's subject was "City Planning," to which she had given much research and thought, consequently bringing a most helpful message to the conference. She showed that just as woman's home expresses her taste so a city expresses the people who inhabit it.

She showed how many of our cities are now spending millions in rebuilding and how the quickest return for money can be secured by wise city planning. She pointed out that one of the most necessary requirements for city planning will be the cooperation of the farmers and county commissioners.

She spoke of how public buildings are a good nucleus for city planning; how necessary it is to tear down old worthless buildings; how a public square is a fitting place for public buildings to face upon and how necessary it is for adjacent structures to be harmonious, if not of the same style of architecture.

To towns planning for war memorials she advised having good memorials even if they are small and told how a work of real art would place a town on the map quicker than anything else.

"In making plans, see that good old buildings are preserved, and the individuality of the city not destroyed. Remember the railroad stations are the city gates and should be inviting."

Mrs. Mackee recommended that planning be started at the city center. Plan for the traffic, the street cars, pleasure driving avenues and see that residential parts are not invaded by business.

She spoke of how business men wear good clothing, showing their prosperity, just as a good town properly planned shows good judgment.

✧ ✧

Mr. and Mrs. W. L. Russell returned Thursday to their home on W. Market-st after visiting for a short time in Washington, D. C., and New York.

Mrs. W. B. McClaren with Mrs. J. B. Poling, Mrs. A. M. Shifferly, Mrs. Walter Montgomery, and Mrs. E. G. Weadock as assistant hostesses welcomed 50 members of the Missionary Society of Market-st Presbyterian church to the McClaren home on S Baxter-st Wednesday. "Conditions in Africa Today" was discussed by Mrs. D. F. Kemp; Mrs. Royal Albridge favored with several vocal selections while Mrs. Frank Cunningham read a paper on "The Negro in America." Plans were consummated for the Women's Presbyterial Society meeting to be held at the church April 26 and 27.

A social hour followed and a dainty repast was served by the hostess.

✧ ✧ ✧

Mrs. L. G. Cusick was hostess to the members of the Rambler Dinner club at 6 o'clock dinner at her home on N. Elizabeth-st Wednesday evening. Following dinner a delightful evening was enjoyed, progressive euchre being presented as diversion. Mrs. Frank Leatherman held high score and in a clever contest Mrs. J. Russell was successful. Guests were Mrs. Minnie Walters and Mrs. Jennie Conway.

✧ ✧ ✧

Dr. A. B. Gray left Thursday for California to join Mrs. Gray who has been visiting relatives and friends there since the first of June. They will return to this city by way of the Canadian Rockies the first of June.

✧ ✧ ✧

Mr. and Mrs. Eastgate who have been the guests of Dr. and Mrs. J. H. Mills, W. Market-st left by motor Thursday for Chicago, accompanied by Mrs. Mills.

✧ ✧ ✧

Mrs. Roy Gregg and children, S. Cole-st are home from a ten days' visit with relatives in Wilmington, Ohio.

"I'M IN PERFECT CONDITION" SAYS FORMER TRAINER

H. C. Austin, Standard Oil Co., Service Manager Tells of Syrola's Help

"Since I have taken Syrola and know what a wonderful medicine it is, I wonder why so many people here in Lima are content to go around day after day feeling only half alive," said H. C. Austin, Service Manager of the Standard Oil Co., Main & Eureka-st, to the Syrola Man recently.

"I expect my early experiences in hunting, and training riding horses give me a different view of what health really is," continued Mr. Austin. Anyhow, I keep myself fit, and what would mean health to other people would mean only half-way health to me.

"Like most other folks I get sluggish and listless along in the Spring and my system needs a thoro housecleaning. For this purpose I don't know anything that equals this Syrola. It just sweeps impurities from your stomach, liver and bowels, and you feel as frisky as a colt. Altho I have been taking Syrola only about ten days, I am in perfect condition again."

No matter how discouraged you have become because other medicines have failed, take Syrola in justice to yourself. It generally brings relief and happiness to sufferers from stomach, liver and bowel disorders. Syrola is being especially explained by a laboratory representative at the Public Drug Store, 142 N. Main-st., Lima.—Adv.

HAMMERSTEIN AND WIFE SEPARATED; DIVORCE HINTED

Mrs. Arthur Hammerstein

NEW YORK — (Special) — Arthur Hammerstein, theatrical producer, and his wife, known on the stage as Claire Nagel, are living apart, it is reported.

Mr. Hammerstein admitted yesterday that he had retained an attorney to represent him in whatever action he might decide upon.

The Hammersteins, it is understood, have been living apart about two months. When she returned to the stage in "Tickle Me" he was quoted as saying that he approved her step. They had been married one and a half years.

Mr. Hammerstein lives at 836 Seventh-ave. Mrs. Hammerstein, it was said, was living at the Laurel-in-the-Pines, Lakewood, but the hotel management said that she was not staying there.

Arthur, a son of Oscar Hammerstein married Miss Jean Kent Allston in 1893. She got a divorce in 1910. He married Claire Nagel in Jersey City June 9, 1919.

✧ ✧ ✧

About 30 members of the Home Makers' Class of the South Side Church of Christ were present at the Robinson home on S. McDonel-st st Wednesday in honor of the birthday anniversaries of Mrs. Arvilla Engle and Mrs. S. M. Robinson. Luncheon was served at noon and the hours following were enjoyed socially.

✧ ✧ ✧

Friends of Miss Della Ruggley will be very pleased to learn that she is doing nicely following an operation which she underwent for relief for appendicitis at the City hospital Wednesday.

✧ ✧ ✧

Mrs. Adam McNaughton and son, Laddie returned to their home in Pittsburg after visiting for several weeks with Mrs. McNaughton's parents, Mr. and Mrs. H. G. Sharpley, W. Market-st.

✧ ✧ ✧

Mr. and Mrs. H. M. Leonard and daughter Beth were the week-end guests of Mr. Conlies, Toledo, father of Mrs. Leonard.

✧ ✧ ✧

Young People's class of Trinity M. E. church will hold its regular monthly party Friday evening. All members urged to be present.

✧ ✧ ✧

Mrs. W. L. Mackee, W. Market-st is expected home from Los Angeles next week, after a several months' stay there.

✧ ✧ ✧

Mrs. Charles Schell, S. Pierce-st is in Chicago visiting her daughter, Miss Florence.

SOCIAL CALENDAR

THURSDAY

Blue Bell club, Mrs. W. Riggle.
Pie Social Central Church of Christ, evening.
Encore club, Mrs. C. E. Watson.
Ideal club, Girls' club house, Mrs. Mayme Arbaugh.
Excelsior club, Mrs. E. M. Gordon.
Dorcas Circle of Zion Lutheran church, Mrs. A. R. Labbe.
Hawthorne club, Mrs. William Scheide.

FRIDAY.

N. W. club, Mrs. F. W. Crist, afternoon.
Mrs. George Eckert to entertain at bridge.
Stitchery club of Loyal Ladies' class, Mrs. B. F. McKinnon, afternoon.
Young People's class of Trinity M. E. church monthly party, evening.
Presentation of "Katcha Koo," auspices of St. Martha's Guild, of Christ Episcopal church, Memorial Hall.
Young People's Sunday School class of Trinity M. E. church, monthly class party, evening.
K. of P. dance, Castle hall.
Queen Quality club, Mrs. P. A. Kershaw, all day meeting.

✧ ✧ ✧

Members of the Rivoli club including Mrs. Cleve Taylor, Mrs. Carl Shellenbarger, Mrs. Frank Smith, Mrs. Everette Zeits, Mrs. Dewey Young, Mrs. Earl Boise, Mrs. Cyril Terry, Mrs. Axel Ackerman, Mrs. Doyle Berry and Mrs. Ralph Tarbutton met at the home of Mrs. Tarbutton. Harrison-ave, Wednesday for an all day meeting to re-organize. An elaborate dinner was served at noon and two new members, Mrs. Carl Shaw and Mrs. Shaffer were admitted into the club. During the afternoon an enjoyable program was presented. Mrs. Carl Shellenbarger sang "Kiss Me;" Mrs. Tarbutton favored with several artistic dances while little Miss Beverly Tarbutton gave everal readings. In a clever contest Mrs Terry and Mrs. Shellenbarger were successful.

Club will meet in a fortnight with Mrs. Frank Smith, Prospect-ave.

✧ ✧ ✧

Dr. E. H. Hedges was united in marriage Wednesday morning to Miss Mary Cecilia Smith, daughter of Mrs. William J. Smith, St. Louis. The ceremony was performed at 7:30 o'clock at Immaculate Conception church at St. Louis.

Dr. Hedges and his bride left immediately for Chicago and later come to Ohio. They will be at home at the Olmeda-apts, W. Market-st, after May 1st.

✧ ✧ ✧

E. B. Mitchell, S. Cole-st leaves this week for California where he will join Mrs. Mitchell who has been visiting relatives there during the winter.

Why Suffer With Your Kidneys?

Said Dr. Carey, When You Can Take My Great Prescription No. 777, "Marshroot," and if You are Not Perfectly Satisfied After Taking According to Directions Your Druggist will Cheerfully Refund Your Money.

For 40 years I have been prescribing Marshroot for kidney and bladder sickness and now that I have retired from active practice I have made arrangements with leading druggists to dispense this wonderful preparation at a moderate price.

Beware of kidney disease—thousands die of it every year who ought to be enjoying the blessings of life and health. Watch the symptoms. If you have specks floating before the eyes, puffs under eyes, clammy feet or moist palms, backache or sideache you ought to get a bottle of Dr. Carey's Marshroot right away.

It has helped thousands of cases of kidney and bladder troubles and is the medicine you can always depend upon.

NOTE:—Dr. Daniel G. Carey was a practicing physician for many years and his great prescription, "Marshroot," aided thousands of sufferers from kidney and bladder troubles. It is not a patent medicine and is only sold through drug stores in order to accommodate his patients. Hereafter you can always get this effective prescription at Hunter's Drug Co., and all reliable pharmacists the country over. Keep in mind the name, Dr. Carey's Marshroot. Prescription No. 777. No other medicine can take its place.—Adv.

NOW REGRETS EARLY MARRIAGE

BY SUSIE SMART

Dear Miss Smart:

I AM a young married man, just 25. I was married very young and now I realize my serious mistake. Of course, I think a great deal of my wife and have nothing against her but recently I met a young girl whom I love. She is just the kind of a girl I always wanted for my wife. I know I will never be happy until I marry her. She says she will marry me as soon as I get a divorce. What would you advise me to do?

A Married Man.

SO the young girl is "just the kind of a girl you always wanted for your wife?" I think it would have been a very wise idea had you thought of that before you married your present wife.

Forget this girl and show a little manhood. You say you will never be happy unless you marry her, yet she is willing to break up your home and probably wreck your wife's life. Since she seems to think so lightly of your marriage she would probably think just as lightly of her own.

The fact that you were married young is not sufficient proof that you cannot be happy with your wife and make your marriage successful. Your marriage is as real a bond as such a tie always is.

Your letter shows little or no attempt on your part to make your marriage successful and to make your wife happy and contented by trying to prove your devotion and sincerity to her. Rather you take as an excuse the fact that you married too young in order to free yourself and marry this other girl.

Don't be a coward and a weakling and take steps which you will undoubtedly regret. Forget this other girl and in the future give your wife that love which she deserves.

* * *

Dear Miss Smart:

My life is being made miserable by a visit I made to the country last week, where I met a very desirable young man. I am the object of ridicule wherever I go because of our love at "first sight." We are the same age and have practically everything in common, so what would you advise?

One of Your Observant Readers

Surely you wouldn't be so foolish as to permit such a thing as a little joking on the part of some of your friends to make your life miserable? If you are in love with the young man and he is nice and respectable, as you say, certainly you have nothing to be ashamed of and you should be happy and simply joke with them. If you show a sullen, disagreeable attitude when they joke with you it will make it all the harder for you and they will be more persistent. Simply joke with them and don't let them "have anything on you," as the expression goes.

* * *

To "A Constant Reader": I am very sorry but I cannot afford the information you seek.

* * *

Dear Miss Smart:

(1) Would you please tell me what Eugene O'Brien's address is, if he is married and to whom? (2) Also give me the addresses of: (a) Alice Joyce, (b) Warren Kerrigan, (c) Pauline Frederick, (d) Larry Semon, (e) Harold Lloyd, and (f) Dustin and William Farnum. (3) What is a good recipe for a spice cake? (4) Could you please tell me where I could get a job? I am 16. I go to high school and would like to have a job after school and on Saturdays.

A Grown Up Girl.

(1) Selznick, Ft. Lee. Mr. O'Brien is not married that I know of. (2) (a) Vitagraph, Brooklyn, N. Y.; (b) Paralta, Los Angeles, Cal.; (c) Goldwyn, Culver City, Cal.; (d) Vitagraph, Brooklyn, N. Y.; (e) Rolin, Hollywood, Cal., and (f) Fox, New York. (3) Cream one half cup sugar and one fourth cup butter; add one fourth cup of molasses and one egg well beaten. Sift together one cup of flour, 1 teaspoon of cinnamon, one half teaspoon cloves (powdered), one half teaspoon ginger, one half teaspoon nutmeg, one half teaspoon salt. Add this mixture and one half cup of boiling water alternately and, last of all, one level teaspoon of soda dissolved in one tablespoon cold water. Beat thoroly and bake in a moderate oven. (4) If you feel that you can successfully manage your studies and yet do a little extra work you might inquire at the different stores as to what kind of a position they could offer you.

Inter-City Tea Co.
149 S. MAIN ST.
312 N. MAIN ST.

Thursday, Friday and Saturday

OVERWEIGHT COFFEE

20 Oz. to a Pound
(1¼ lb. for price of One Lb.)

OUR PRICE:

A 35c Value 25 ct. lb. This week 20 oz.
A 40c Value 35 ct. lb. This week 20 oz.
A 45c Value 39 ct. lb. This week 20 oz.

Tell all your friends

Inter-City Tea Co.

Children Cry
FOR FLETCHER'S
CASTORIA

Home Grown
Wheat
Home Capital
Home Labor

MAKE

PRIDE OF LIMA FLOUR

SKIRTS
THE GREATEST COMEDY OF THE YEAR
SIGMA SUNDAY

for sick headaches
Beecham's Pills

ROSE

Ever-Sharp Leads

We urge you to use nothing but the Genuine Eversharp Leads, put up in Red Topped Boxes. We carry a complete assortment of different degrees of hardness.

EXTRA SOFT
SOFT
MEDIUM SOFT
FIRM
MEDIUM
HARD
EXTRA HARD

The name is on the Box with the red top.

15c a box

ROSE JEWELER
116 W. HIGH ST. OPERA HOUSE BLK

For Friday

20c Sweethearts

15c

Not Mother's Day but Sweetheart Day.

Something new and something you will enjoy.

Federal SYSTEM OF BAKERIES

126 West Market St.

ROGERS GLASSES FIT THE EYES

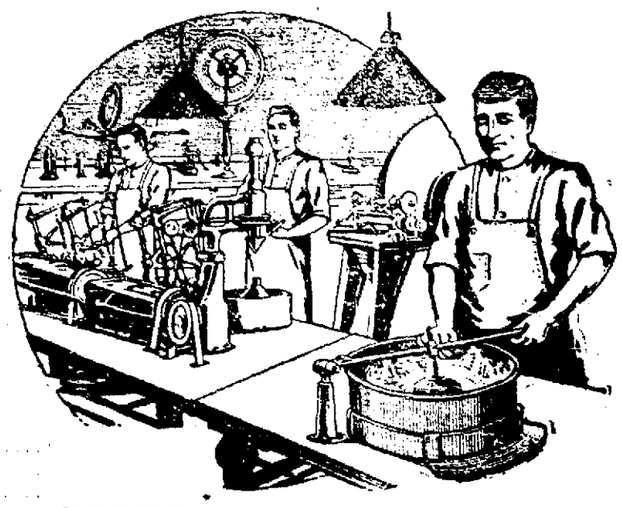

VISIT OUR LENS SHOP

You will be impressed with the skill and accuracy that goes into the making of good lenses. For the selection of the rough glass to the final polishing, every step in the process is in charge of experts.

Our final inspection only passes lenses of perfect quality and finish.

A little visit to our shop will convince you that cheap glasses can never be good glasses and that Rogers' service after all will prove most economical.

ROGERS EYESIGHT SPECIALIST

129 W. MARKET ST.
OPPOSITE ORPHEUM
Stores at Ft. Wayne, Ind., and Springfield, O.

CARTER & CARROLL

The Most Satisfactory and the Longest Wearing Hose are the

Wayne Knit HOSIERY

THEY ARE DAINTY—YET THEY ENDURE!

SELECTED yarns, skillfully knitted (silk, lisle or cotton) give Wayne Knit hose a charming daintiness without detracting from their wearing qualities. You will like them.

For Men, Women, Boys, Girls and Children

Now Offered at New Low Prices

Women's Silk Hose ..... $1.00 to $3.75
Men's Silk Hose ..... 75c to $2.50
Women's Lisle Hose ..... 50c to $1.25
Men's Lisle Hose ..... 35c to 50c
Girls' Silk Hose ..... $1.50 to $3.00
Girls' Pony Hose ..... 35c to 59c
Boys' Pony Hose ..... 35c to 59c

CARTER & CARROLL

EVERYTHING FOR THE OFFICE
The Emerson W. Price Co.
COMPLETE OFFICE OUTFITTERS
110-120 E. HIGH ST. PHONE MAIN 4434

WEIL'S SAMPLE SHOE STORE
METROPOLITAN BLOCK

We are just a little off in our location but 'way below in price. Come tomorrow, bring the family and be convinced.

Growing girls' dark brown English Oxfords, 7 midget eyelets, military heels, medium pointy toes, with fancy tips, good leather soles, sizes up to 8— Special $2.95

Hand-turned fine grade of black satin one strap pumps, with covered baby or Louis heels. This is an exceptional value $4.95

Ladies' and growing girls' dark brown kid and calf skin oxfords and straps, military heels, with plain or perforated toes— Special $4.95

Women's one strap slippers, low flat rubber heels—plain medium toes. Special $1.75

Women's comfort shoes, good grade of kid, flexible soles, with cushion ensoles, plain toes or with tip, rubber heels, Special $2.95

Children's one strap pumps and ties, in kid or patent, 8½ to 11—special $1.95
11½ to 2—special .. $2.95

Boys' dark brown English shoes, rubber heels, 2½-6— Special at $3.95

Men's and Boys' Elk hide shoes, black or brown,— Special $2.95 and $2.45

Men's fine black vici kid and gun metal shoes, flexible soles, rubber heels, medium and wide toes— special $4.45

A large assortment of men's dark brown English and blucher oxfords, in the new brogue patterns, as well as the more dignified, splendid values at $5.95 and $4.95

Opposite Courthouse
Take Elevator—Third Floor
Entrance next door to Show Case

NEWSPAPER ARCHIVE®
NEWSPAPER ARCHIVE®

THE GOLD GIRL

By JAMES B. HENDRYX

(Copyright, 1921)

Patty whirled suddenly upon the girl and grasping her shoulder with a doughy hand shook her smartly. "Who told you that What do you mean? Who are you trying to get that picture for? Come out with it!"

"Hit—wu-wu-was—V-V-Vil Holland!" she sniffed readily—all too readily to be convincing, thought Patty, as she released her grip on the girl's shoulder.

"Oh, it was Vil Holland, was it? And what does he want with it?"

"He—he—s-says h-how h-him an' m-me'd g-git r-r-rich!"

"Who told you to say it was Vil Holland?"

"Hit was Vil Holland—an' that's what I gotta say," she repeated between sobs "An' now yo' mad—an'—an' Mr. Bethune he'll kill me."

"Mr. Bethune? What has Mr. Bethune got to do with it?"

The girl leaped to her feet and faced Patty in a rage. "An'- he'll kill you too, an' I'll be glad! An' he says he's gonna by God git that pitcher ef he's gotta kill yo' an' Vil Holland, an' everyone in these damn hills—an' I'm glad of hit! I don't like yo' no more—an' I'm gonna tell sa yo' shuck me—an' she'll larrup yo' good—an' pa'll make yo' git out o' ar sheep camp—an' I'm glad of hit!" She rushed from the cabin, and mounting her pony, headed him down the creek, turning in the saddle every few steps to make hateful mouths at the girl who stood watching from the doorway.

Patty retired that night with her thoughts in a whirl. So, it was Monk Bethune who, all along, had been plotting to steal the secret of her father's strike. Monk Bethune, with his suave, oily manner, his professed regard for her father, and his burning words of love! Fool that she couldn't have penetrated his thin mask of deceit! It all seemed ridiculously plain, now.

With the villainous scheming of Bethune exposed, her thoughts turned to the other, to her "guardian devil of the hills" What of Vil Holland? Had she misjudged this man, even as she had so nearly become the dupe of Bethune? She realized now, that nearly everyone with whom she had come in contact distrusted Bethune, and that they trusted Vil Holland. She realized that her own distrust of him rested to a great extent upon the open accusations of Bethune, and the fact that he was blunt to rudeness in his conversations with her. If he were to be taken at his neighbors' valuation, why was it that he watched her comings and goings from his notch in the hills? Why did he carry that disgusting jug? She admitted that she had never seen him the worse for indulgence in the contents of the jug but if he were not a confirmed drunkard, why should he carry it? She knew Bethune hated him—and that counted a point in his favor—now. But it did not prove that he was not as bad as Bethune. But why had Bethune told Microby that he would get that picture if he had to kill Vil Holland? What had Vil Holland to do with his getting the picture? Surely, Bethune did not believe that Vil Holland shared her secret!

"Is it possible I've misjudged him?" she asked herself. And when at last she dropped to sleep it was to plunge into a confused jumble of dreams whose dominant figure was her lone horseman of the hills.

Patty resolved to keep her promise to Christie and ride over to the Samuelson ranch before she started to work out the directions of her father's map.

Immediately after breakfast she saddled her horse, and, returning to the cabin, picked up the little oiled packet that contained photograph and map. Where should she hide it? Her eyes rested upon the little dressing table. "The very thing!" she cried. "I'll leave it right out in plain sight, and he'll think I've forgot it."

With a last glance of approval at the little packet lying as if forgotten upon the dressing table, she closed the door and headed down the creek.

Christie's prediction that Patty would like Mrs. Samuelson proved to be conservative in the extreme. From the moment the slight gray-haired woman greeted her, the girl felt as tho she were talking to an old friend. There was something pathetic in the old lady's cheerful optimism, something profoundly pathetic in the endeavor to transform her bit of wilderness into some semblance to the far-away home she had known in the long ago.

After luncheon Mrs. Samuelson led the way thru the living room, where she had left the girl for a moment to tiptoe up stairs for a peep at the sck man. "He's asleep," she reported, as they stepped out onto the porch and settled themselves in comfortable wicker rockers.

A cowboy galloped to the porch, drew up sharply, and removed his hat. "We rode thru them horses that runs over on the east slope an' they're all right—leastways all the markers is there, an' the bunches don't look like they'd be'n cut out of 'em. But, about them white faces—Lodgepole's most dried up. Looks like we'd ort to throw 'em over onto Sage crick."

The old lady shook her head. "No, the cattle will have to wait. I want you boys to stay right around close till you hear from Vil Holland. Keep your best saddle horses up and at least one of you stay right here at the ranch all the time. The rest of you might ride fences, and you better take a look at those mares and colts in the big pasture."

The cowboy's eyes twinkled: "I savvy, all right Guess I'll take the bunk-house shift myself this afternoon. Got a couple extry guns to clean up an' oil a little."

"Whatever you do, you boys be careful," admonished the woman. "And in case anything happens and Vil Holland isn't here, send one of the boys after him at once."

The other laughed: "Guess they ain't much danger, if anything happens he won't be a-ridin' right on the head of it."

It had been Patty's intention to ride back to her cabin in the evening, but Mrs. Samuelson would not hear of it, and when at last she was shown to her room, the girl retired to luxuriate in a real bed of linen sheets and a box mattress.

had slept when she awoke, tense and listening, sitting bolt upright in bed.

Thru the open window came sounds, the muffled thud of hoofs upon the soft ground, the low rattle of bit-chains and spur-rowels, and the creak of saddle leather. She realized that the sounds were passing—growing fainter, and leaping from the bed, rushed to the window and peered out. Only silence—profound, unbroken silence, and the moonlight.

She knew that a horse raid had been expected. Could these raiders have the audacity to pass thru the very dooryard of the ranch, knowing as they must have known that four armed and determined cowboys occupied the bunk house?

And who were these raiders? At Thompson's she had heard Monk Bethune's name mentioned in connection with possible horse-thieving. Bethune had spoken of hurried trips, "to the northward." She remembered that upon the occasion of their first meeting, she had heard him dickering wth Watts for the rent of his horse pasture, and she recollected the incident of the changed name. Could it be possible that the suave Bethune was a horse-thief? On the other hand, Bethune had openly hinted that Vil Holland was a horse-thief—and yet, these other people all believed that he was persistently on the trail of horse-thieves.

Again, a slight sound brought her to a sitting posture. This time it was the opening of a door across the hall from her room. The sound was followed by the soft padding of slippered feet in the hall, the low tapping, evidently at another door, a few low-voiced words, and a return of the padding steps.

Without lighting the lamp Patty dressed hurriedly. Was the Samuelson ranch a place of mystery? What was the meaning of the light sounds—the soft tramp of horses, and the padding of feet?

Patty opened the door, to see Mrs Samuelson, her face expressing the deepest agitation, and one thin hand catching together the folds of a lavender kimono.

"What is the matter?" asked the girl. "What has happened?"

The old lady closed the door from beyond which came sounds of heavy breathing "I am afraid he is worse," she whispered. "Wong Yie went to the bunk house to send the boys for the doctor and for Mrs Pierce, and he says they are gone! Their horses are not in the corral I don't understand it," she cried. "I told them not to go away. They know, that with my husband sick, we are in momentary danger from horse thieves, and they know that their place is right here."

"You told Bill to stay until he heard from Vil Holland," reminded Patty. "Maybe they heard from him, and left without disturbing you."

"That's it, of course!" cried the woman. "I ought to have known I could trust them. But for a moment it seemed that—" She stopped abruptly and glanced anxiously into the girl's face "But what in the world will we do? Wong Yie can't ride a step, and if he could, I need him here—"

"I'll ride to Pierce's," exclaimed Patty. "And get Mr. Pierce to go for the doctor, and bring Mrs. Pierce back with me. My horse is in the corral, and I can get down there in no time"

(To be continued)

PATTERN FOR TODAY

A COSTUME WITH GIRDLE WAIST AND BOLERO FOR MISSES AND SMALL WOMEN.

Pattern 3588 is here attractively depicted. It is cut in 3 sizes: 16, 18 and 20 years. An 18 year size will require 4 7-8 yards of 44 inch material. The bolero may be omitted The skirt and sleeves are joined to a body lining.

Silk, linen, gingham, chambrey, organdie, etamine, ratine, voile, plain and figured foulard, pongee and taffeta are good for this style. The sleeve may be finished in elbow length. The width of the skirt at the foot is 1 7-8 yard.

A pattern of this illustration mailed to any address on receipt of 10c in silver or stamps.

Name .....

Number .....

Town .....

Pattern No..... Size.....

Address Pattern Department, The Lima News, Lima, Ohio.

HER OWN CAREER

By PHYLLIS PHILLIPS

BED-TIME CONFIDENCES

Gwenda spent the evening quietly with Fern She prepared a nice little supper for them, then completely exhausted from the exciting events of the day, she snuggled onto the foot of her cousin's bed for a good-night chat.

"You were simply wonderful Gwenny, dear," said Fern, admiringly, looking at Gwenda with shining eyes. "You really saved me from being dragged thru all this mess, and being in every paper tomorrow night. How can I ever thank you enough?"

"By resting all day tomorrow and not thinking about the shooting any more. Above all, don't mention to anybody that you were there at the time it occurred, for you know as well as I do just how quickly the little old village gossips. Hear me?"

"Indeed I do, and I'll not mention a word to anyone. Poor, poor Fedya, how dreadful he must feel now. I am so glad that he is not fatally hurt, Gwenny. He deserves better luck than he has had all these years, after all. We must go and see him in a day or two, it will cheer him up a lot. I know. Half of Fedya's troubles come from his awful loneliness I've had several talks with him lately, and I know. He has been awfully sweet to me, and seems to understand just how I fel about life. He never did before, never had the time to give butterfly Fern more than a passing thought or a shrug."

"Oh, Fedya's all right, if he would only give himself half of a chance. And if fate had only given him half a chance," answered Gwenda. "He is not by any means as black as the world tries to paint him, no not even about women. And I think he has improved vastly of late."

"At least he did stick to his wife, bad as she was. That speaks well for his loyalty," said Fern, with a bitter look. "Especially when you think of the disloyalty of other men

Here Gwenda promptly changed the subject, for she felt that they were on dangerous ground, and Fern had been thru enough that afternoon without working herself up to a point of hysterics on account of her past. Gwenda stretched her tired arms and smiled cheerily at her cousin, then got up and announced that it was high time for a cup of good cocoa and bed.

"Don't have to work in the morning, not all day, Fern-o, so we'll have a real holiday, you and I, a real old-fashioned one. We'll sleep till noon, then go to a matinee, and then have dinner somewhere where its quiet. Then go to the theatre again in the evening. Won't that be fine?"

"You darling," said Fern, giggling merrily at the very thought of such bliss. "You dear, wonderful girl. How could I ever have run away and left you?" And she hugged Gwenda heartily.

"Back to bed, Miss," commanded Gwenda, imperatively. "And now for the all-satisfying beverage. I'll be with you in ten minutes."

(To Be Continued)

ARMY OFFICER IS MUCH IN DEMAND

BOSTON — Lieutenant-Colonel Brady G. Rutteneutter has been making a complete circle in trying to follow war orders.

He was relieved from the charge of the army recruiting station and ordered to Springfield. Then an order came telling him to report to a camp in the south. A few hours later he was told to report to Camp Devens when another order arrived telling him to report at Springfield as instructor-inspector of infantry for the National Guard.

Friday is considered an unlucky day because for centuries it was the day chosen for public executions.

Lives to See the Prescription He Wrote in 1892 the Worlds Most Popular Laxative Remedy

DR. W B CALDWELL TODAY

Born Shelbyville, Mo., March 27, 1839 Began the manufacture of his famous prescription in 1892

Founder of Dr. Caldwell's Syrup Pepsin, the largest selling liquid laxative in the world, long past Biblical old age, but hale and hearty—Still sees patients daily—Wonderful achievement of a "country doctor."

WHEN I started to practice medicine, back in 1875, there were no pills or tablets or salt waters for the relief of constipation, and no artificial remedies made from coal tar.

The prescription for constipation that I used early in my practice, and which I put in drug stores in 1892 under the name of Dr. Caldwell's Syrup Pepsin, is a liquid remedy, and I have never had reason to change it. I intended it for women, children and elderly people, and these need just such a mild, safe, gentle bowel stimulant as Syrup Pepsin.

I am gratified to say that under successful management my prescription has proven its worth and is now the largest selling liquid laxative in the world. The fact that over eight million bottles were sold by druggists last year proves that it has won the confidence of mothers whose chief interest is the health of their children.

It is particularly pleasing to me to know that the biggest half of those eight million bottles were bought by mothers for themselves and the children, though Syrup Pepsin is just as valuable for grownups. The price of a bottle holding 50 average treatments is sixty cents; such a bottle will last a family several months.

I have never made a secret of what is in Dr. Caldwell's Syrup Pepsin. It is a compound of Egyptian Senna and other simple laxative herbs with pepsin and pleasant-tasting aromatics. These ingredients are endorsed in the U. S. Pharmacopoeia. I consider Syrup Pepsin today in the serious 82nd year of my age, as I did in 1892, the best remedy a family can have in the house for the safe relief of constipation and its accompanying ills, such as headaches, biliousness, flatulence, indigestion, loss of appetite and sleep, bad breath, dyspepsia, colds and fevers.

Millions of families are now never without Dr. Caldwell's Syrup Pepsin, and I believe if you will once start using it you will also always have a bottle handy for emergencies.

TRY IT FREE *Send me your name and address and I will send you a free trial bottle of my Syrup Pepsin. Address me Dr. W B. Caldwell, 513 Washington Street, Monticello, Illinois. Everybody now and then needs a laxative, and it is well to know the best. Write me today.*

ASPIRIN

Name "Bayer" on Genuine

BAYER

Beware Unless you see the name "Bayer" on package or on tablets you are not getting genuine Aspirin prescribed by physicians for twenty-one years and proved safe by millions Take Aspirin only as told in the Bayer package for Colds, Headache, Neuralgia, Rheumatism, Earache, Toothache, Lumbago; and for Pain Handy tin boxes of twelve Bayer Tablets of Aspirin cost few cents. Druggists also sell larger packages. Aspirin is the trade mark of Bayer Manufacture of Monoaceticidester of Salicylicacid. adv

Better Than "Way Down East"
See "Down Home" at the Lyric Today

A refreshing picture with all the charm, beauty and appeal of real American country life.

The natural charm of rural New England and the simple, homey folks who live there, is skillfully set for in the picture "Down Home" which starts at the Lyric today. Those who have seen it say without hesitation that it is even a better production than "Way Down East." It is a simple, beautiful love story—the love of a strong, splendid boy for a brave, self-sacrificing girl It's a story bathed in the sweetest of romance and embellished by the most vivid action imaginable. It grips you from the very start. It is tense with human interest. It sparkles at times with the most charming or wholesome comedy. It interests you and sends you home with stronger faith in your fellow men. You will count your time well spent in seeing "Down Home" starting at the Lyric today. Don't miss it

Washing Won't Rid Head Of Dandruff

The only sure way to get rid of dandruff is to dissolve it, then you destroy it entirely. To do this, get about four ounces of ordinary liquid arvon; apply it at night when retiring; use enough to moisten the scalp and rub it in gently with the finger tips.

Do this tonight, and by morning, most if not all, of your dandruff will be gone, and three or four more applications will completely dissolve and entirely destroy every single sign and trace of it, no matter how much dandruff you may have.

You will find, too, that all itching and digging of the scalp will stop at once, and your hair will be fluffy, lustrous, glossy, silky and soft, and look and feel a hundred times better.

You can get liquid arvon at any drug store. It is inexpensive and never fails to do the work.

ARE YOU CONGENIAL?

Thin-Blooded, Sick-Looking Men and Women Lack Enthusiasm

THEY NEED PEPTO-MANGAN

Red-Blooded, Healthy-Looking Folks Get Along Well Because They Feel Good

There is a thrill in glowing good health. You see it in the enthusiasm and good cheer of congenial people. Fatigue, bad color, dull eyes and listless feelings do not attract other people. You are not congenial when you are run down.

Nearly everybody gets out of sorts occasionally. They are positively unhappy for weeks and constantly tired and gloomy. Perhaps you are that way and can see no reason why. But there is a reason. More than likely it is because of bad blood. Temporarily your blood needs help. Pepto-Mangan is a well-known and very successful remedy for poor blood. It supplies what your blood needs. You pick up and become your old self again; your blood works as it should keeping you fresh and alert, congenial and happy and strong.

Pepto-Mangan is sold in both liquid and tablet form. Both contain the same medicinal ingredients. One is as effective as the other.

Buy Pepto-Mangan at your druggists. Be sure the name "Guide's" is on the package. Without the name "Guide's" it is not Pepto-Mangan. adv

THE DEISEL CO.

LIMA'S BIG STORE

A Sale of Women's and Misses'

DRESSES

We offer for immediate sale one group of new summer dresses in Taffetas, Canton Crepe and Crepe de Chine models exceptionally low priced at

$24.50

These dresses will sell big because they are really good values and they possess that delightful summery touch that every woman wants.

All Good Shades Sizes 16 to 44

SEE WINDOW DISPLAY

READY-TO-WEAR SECTON—SECOND FLOOR

FELDMAN'S

221 N. MAIN ST. ESTABLISHED 1887

Friday and Saturday

Our Great Reduction Sale

Any Suit in the House

Formerly Priced $55 to $198.50

100 women's and misses' elegant suits, featuring models from Milgrun, Gerschel, Mangone, and other New York's finest suit manufacturers offered to you tomorrow at 1-4 less than regular value.

Compare these Suits with the offerings of a year or so ago at the prices and you will realize how unusual they are.

NEWSPAPERARCHIVE® NEWSPAPERARCHIVE®

MICHIGAN U. STAR HURLER MAY PITCH FOR LIMA

VERNON L. PARKS IS NOW CONSIDERING LOCAL OFFER

(By JOE BERNSTEIN)

ANN ARBOR, Mich.—(Special)—Vernon L. (Slicker) Parks, former captain of the University of Michigan baseball team, is considering negotiating with the Lima Independent baseball club, of Lima, Ohio, for a little slab work this spring.

Parks, who is still in school, was recently declared ineligible for varsity baseball when it was discovered that he had been playing summer ball with the Portland team of the Pacific coast league. He was captain elect of the Wolverine nine this year, but was forced to resign when his professional activities had been made known.

The Lima proposition was made Parks solely because of the fine he had won for himself as a pitcher. During two conference baseball seasons in which he pitched 19 games, for Michigan, he won 18 for his university including the championship of the Big Ten for two successive seasons. During the summer he played with Portland under the name of Brooks, to pay his expenses thru school his last year.

Parks is signed with the Detroit Tigers and will probably join them immediately after the close of school this summer. He graduates at that time.

TO USE WEEK-ENDS

The pitcher however plans until that time to use his week ends to advantage, pitching for semi pro outfits. He has a substantial contract with a Chicago outfit for Saturday ball, but is willing to pitch Sunday occasionally. He will consider the Lima offer, he says.

Parks as a pitcher for Michigan attracted the attention of Detroit scouts, in his initial year here. He is hailed by most baseball critics who have seen him as one of the most promising collegians who ever hurled a horsehide sphere. Parks is a pupil of Carl Ludgren, former Chicago hurler who coached the University of Michigan last season.

"BABE" RUTH MUST ANSWER CHARGE

NEW YORK.—Babe Ruth, the New York American League team's famous home run hitter, who was served with a summons charging violation of the automobile speed limit while en route to the Polo grounds yesterday is required to appear in court here April 27 it was announced today.

Ruth was with the Yankees at Philadelphia today for the opening game there with the Athletics. The Yankees will return here April 25 to open a series with Wa[illegible]

TIGERS WILD

CLEVELAND	AB	H	PO	A
Evans, lf	4	1	1	2
Burns, 1b	4	2	10	0
Speaker, cf	2	0	1	0
Jeanes, cf	1	0	0	0
Wood, rf	5	1	2	3
Gardner, 3b	4	1	0	[illegible]
Sewell, ss	4	0	4	[illegible]
Stephenson, rf	3	2	1	0
O'Neill, c	3	2	1	1
Nunamaker, c	0	0	0	1
Mails, p	1	0	0	1
Clark, p	1	0	0	0
Petty, p	0	0	0	0
Jamieson, x	0	0	0	0
Gulsto, xx	1	1	0	0
Poghy	1	0	0	0
Totals	[illegible]	10	24	[illegible]

x—Ran for O'Neill in seventh.
xx—Batted for Clark in eighth.
xxx—Batted for Petty in ninth.
z—Speaker out, hit by pitched ball.

DETROIT	AB	H	PO	A
Young, 2b	[illegible]	[illegible]	3	3
Bush, ss	4	[illegible]	[illegible]	[illegible]
Cobb, cf	[illegible]	1	1	0
Veach, lf	5	[illegible]	[illegible]	0
Heilmann, rf	4	1	1	0
Jones, 3b	5	2	0	[illegible]
Blue, 1b	4	[illegible]	11	0
Ainsmith, p	5	[illegible]	4	0
Oldham, p	4	1	0	1
Stewart, p	0	0	0	0
Totals	41	18	27	1[illegible]

Innings	1	2	3	4	5	6	7	8	9	
Cleveland	0	0	0	0	1	0	1	0	4	6
Detroit	0	1	5	3	0	0	0	0	x	9

Errors Evans, Blue, Speaker, Sewell, Bush, Jones. Two-Base Hits Blue, O'Neill, Stephenson, Wood. Three-Base Hit Veach. Stolen Bases Young, Heilmann. Sacrifice Hits Burns, Stephenson, Bush, Jeanes. Double Play Young to Bush to Blue. Left on Bases Cleveland, 9, Detroit 11. Bases on balls Off Mails, 1, off Oldham, 2, off Stewart 2. Hits Off Mails 9 in 2 2-3 innings, off Oldham, [illegible] in 7 innings, off Clark [illegible] in 3 1-3 innings, off Stewart [illegible] in 2 innings, off Petty, 1 in 2 innings. Hit by Pitcher By Oldham, Sewell; by Clark, Blue. Struck out By Oldham 4, by Clark 2, by Stewart 1. Winning Pitcher, Oldham. Losing Pitcher, Mails. Time 2:06. Umpires, Chill and Owens.

A CLOSE ONE

THE SCORE

CINCINNATI	AB	R	H	SH	SB	PO	A	E
Paskert, cf	4	1	1	0	0	5	0	0
Daubert, 1b	4	0	0	0	0	11	0	0
Bohne, 3b	4	0	0	0	1	[illegible]	[illegible]	0
Duncan, lf	3	[illegible]	[illegible]	0	0	0	0	[illegible]
Bressler, rf	[illegible]	0	0	[illegible]	0	[illegible]	0	[illegible]
Fonseca, 2b	3	[illegible]	[illegible]	0	0	[illegible]	[illegible]	1
Crane, ss	1	0	0	[illegible]	0	1	0	0
Wingo, c	[illegible]	0	1	0	0	[illegible]	[illegible]	0
Rixey, p	4	0	1	0	0	0	0	0
Totals	[illegible]7	[illegible]	[illegible]	[illegible]	1	[illegible]	[illegible]	1

ST. LOUIS	AB	R	H	SH	SB	PO	A	E
Heathcote, cf	4	0	0	0	0	[illegible]	0	0
Fournier, 1b	4	0	[illegible]	0	0	[illegible]	1	0
Stock, 3b	4	0	0	[illegible]	[illegible]	[illegible]	[illegible]	[illegible]
Hornsby, lf	4	0	1	0	0	4	0	0
McHenry, rf	4	0	[illegible]	0	0	1	[illegible]	1
Lavan, ss	4	[illegible]	[illegible]	0	0	[illegible]	4	0
Dilhoefer, c	3	1	[illegible]	1	0	0	1	0
Toporcer, 2b	[illegible]	0	1	1	0	[illegible]	[illegible]	1
Haines, p	3	0	0	0	[illegible]	1	3	1
Totals	33	[illegible]	9	[illegible]	0	[illegible]	1[illegible]	3

z One out when winning run was scored.

Innings	1	2	3	4	5	6	7	8	9
Cincinnati	1	[illegible]	1	0	0	0	0	1	[illegible]
St. Louis	0	0	0	0	0	1	0	1	1

Three Base Hits—Hornsby, [illegible].
Home Run—Duncan.
Left on Bases—Cincinnati [illegible], St. Louis, 4.
Double Play—Toporcer to Lavan to Fournier.
Struck Out—By Rixey [illegible].
Bases on Balls—Off Haines, 3.
Time—1:34.
Umpires—Rigler and Moran.

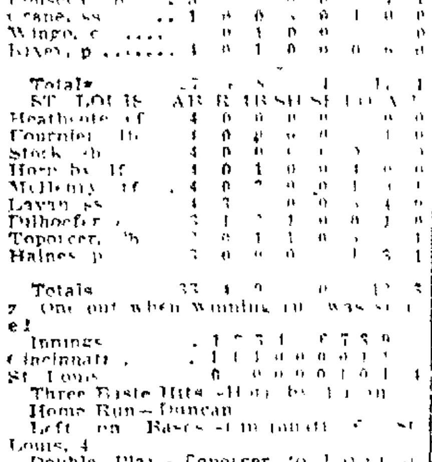

THE LIMA STORAGE BATTERY CO.
290 W. Elm, Corner West
WILLARD SERVICE STATION
MAIN 4731

NEW LEAGUE IS BEING FORMED

SHARON, Pa.—A proposed baseball league composed of towns in Pennsylvania, Ohio, West Virginia and Indiana is being organized for the 1922 season by Ralph Lattimore, manager of the Akron baseball club, and Joe Carr, Columbus, Ohio, according to a letter received here from Lattimore offering Sharon a franchise.

According to the letter, teams from Canton, Dayton and Springfield, Ohio; Richmond, Ind., and Wheeling, W. Va., have already been assured of a place in the league.

Sharon, Erie, Youngstown, Scranton and Akron have been offered franchises, the letter said. Reports from Erie stated that backers of a team there were glad of a chance to join the league.

Three towns are yet to be selected for places, Lattimore's letter said.

OPEN SEASON AT TOLEDO TODAY

[illegible]son of the American Association will open today with prospects of one of the largest crowds that ever attended a minor league baseball game.

Luncheon clubs and other organizations have combined in an effort to again win the cup offered by Thomas J. Hickey, president of the league, for the largest opening day attendance.

Toledo won the trophy last year with more than 15,000 paid admissions. President Hickey was here last night and attended a meeting at which William J. Clymer, manager of the Toledo club, was one of the speakers.

For Corn, Cracked and Shelled Corn at Dorsey's.

FRESH SPARE RIBS — 10c POUND, WRIGHTS.

El Verso

Havana Cigars

SEVEN SIZES TO PLEASE THE MOST DISCRIMINATING

EBLING AUTO SUPPLIES
212 WEST HIGH STREET

The Standing

National League

Clubs	W	L	Pct.
New York	4	1	.800
Pittsburg	5	2	.714
Chicago	3	2	.600
Boston	4	3	.571
Cincinnati	3	4	.429
Philadelphia	2	3	.400
Brooklyn	2	5	.286
St. Louis	1	4	.200

American League

Clubs	W	L	Pct
New York	4	1	.800
Washington	5	2	.714
St. Louis	4	2	.667
Cleveland	3	3	.500
Detroit	2	2	.500
Boston	2	4	.333
Chicago	1	3	.250
Philadelphia	1	5	.167

American Association

Clubs	W	L	Pct
Minneapolis	2	0	1.000
Louisville	6	1	.857
Indianapolis	4	2	.667
Milwaukee	2	1	.667
Kansas City	2	3	.400
St. Paul	2	4	.333
Toledo	2	5	.286
Columbus	1	5	.167

YESTERDAY'S RESULTS

National League

Cincinnati [illegible] St. Louis 4.
New York [illegible] Boston 5.
Pittsburg [illegible] Chicago 5.
Brooklyn [illegible] Philadelphia 2.

American League

Detroit [illegible] Cleveland [illegible].
New York [illegible] Boston 4.
Chicago-St. Louis, Rain.
Washington [illegible] Philadelphia 4.

American Association

Toledo [illegible] Indianapolis 5.
Minneapolis [illegible] Milwaukee 2.
Columbus [illegible] Louisville 4.
(Eleven Innings)
Kansas City 1[illegible] St. Paul 11.

GIBBONS AND WIGGINS TO HEAD CARD

MINNEAPOLIS, Minn.—Mike Gibbons of St. Paul and "Chuck" Wiggins of Indianapolis will meet in the headliner of the fighting card here tonight.

This will mark Gibbons' first fight since he encountered Mike O'Dowd in November 1919, in an effort to wrest the middleweight championship from his fellow townsman. The fight will be for ten rounds, no decision.

Wiggins weighed 163 pounds yesterday while Gibbons topped the scale at 159.

PIRATES ARE PLAYING AT PITTSBURG

PITTSBURG, Pa.—The National League season will open here today, weather permitting. The Pirates will take the field against Cincinnati in the initial struggle. Hans Wagner, "the grand old man of baseball," will toss out the first ball.

Department of public safety officials, in an order made public today, detailed more than 100 uniformed officers and plain clothes men to attend the contest and enforce the anti-gambling edict of Director R. J. Alderdice.

GAMES TODAY

National League
Cincinnati at Pittsburg.
Chicago at St. Louis.
Philadelphia at New York.
Boston at Brooklyn.

American League
Detroit at Chicago.
St. Louis at Cleveland.
New York at Philadelphia.
Washington at Boston.

American Association
Indianapolis at Toledo.
Louisville at Columbus.

MAY REVIVE BULL FIGHTING AGAIN

EL PASO, Texas — Bull fighting, cock fighting and prize fighting will be prohibited in Chihuahua, if Governor Ignacio Enriquez signs the bill which has been passed by the state legislature, according to Chihuahua City newspapers was the text of the measures.

WHY BABE RUTH LIKES TO SLAM OLD APPLE OUT OF THE YARD

Ruth being tagged out at third, Welsh to Dykes to Dugan, trying to stretch his double to a triple.

"One reason I like to slam the ball out of the lot is that nobody can throw you out at first, second, third or home," remarks Babe Ruth. Babe Ruth is no Clyde Milan or Tris Speaker or Sam Rice when it comes to running the bases. He has already fallen a victim to fast fielding while running out hits that weren't homers. The photo above, taken during the opening Yankee-Athletic series, shows what happened to him after doubling.

TRIBE OPENS SEASON AT HOME TODAY

CLEVELAND—Interest in the homecoming today of the Cleveland Indians for the first time since they won the world's baseball championship centers in Riggs Stephenson, star second baseman, who is making his initial appearance before the home fans.

He is leading the regulars at bat with 14 hits out of 24 times up and his fielding has been sensational.

Cleveland and St. Louis are scheduled to open the local season and preparations have been made to handle the largest opening day crowd in local history. The 11,000 reserved seats have been sold for weeks.

The usual festivities are on the program with Mayor Fitzgerald slated to pitch the first ball.

Indications are that Bagby will pitch for the champions and Davis or Schocker for the Browns.

CUBAN LEADS IN CHESS GAMES

HAVANA.—Experts attending the world championship chess tournament at Marianao Casino between Jose R. Capablanca of this city and Dr. Emanuel Lasker of Berlin, express the opinion that, unless there is a sudden and decisive change in the course of the next few games, Capablanca will win the tournament.

Play in the fourteenth game of the series was adjourned here this morning after the thirty-first move, and the indications were that the contest would be a draw.

EXPERT KODAK FINISHING AT HUNTER'S DRUG STORES.

WIDOW OF UMPIRE TO BE HELPED

CINCINNATI — President John Heydler, announced here last night that the National League will present to the widow of Umpire Pete Harrison, a full year's salary of her husband. Harrison died last winter after a long siege with tuberculosis.

The amount will be paid in two installments, half this year and one-half next year.

"POPULAR FOR GENERATIONS"
PLANTEN'S C & C or BLACK CAPSULES
A Preparation of COMPOUND COPAIBA and CUBEBS
—AT YOUR DRUGGIST—
Ask for BY NAME ONLY, avoid Substitutes

Cuticura Soap Will Help You Clear Your Skin
Soap, Ointment, Talcum, 25c everywhere. Samples free of Cuticura Laboratories, Dept. X, Malden, Mass.

SKIRTS
THE GREATEST COMEDY OF THE YEAR
SIGMA SUNDAY

CYLINDER RE-GRINDING
Bushings, Pins, Rings, Pistons
We guarantee all workmanship and materials. Demand our service from your garage.
MULLENHOUR BROS.
115 E. Spring St. Main 6886

WEATHER IS BLAMED FOR SOME SQUADS GETTING IN RUT

Due to the wide assortment in the weatherman's repertoire, the major leagues have a tough time getting away and some of the clubs with old blood are back almost where they were before thy went south.

In the first week of the 1921 jaunt, the Pirates, the Robins, the Reds, the Braves and the Senators were the only ones to get in seven games. The White Sox and the Tigers were able to labor only four days.

WATCHING THE SCOREBOARD

YESTERDAY'S HERO — Babe Ruth. The Bambino smacked a homer in the seventh inning — his second of the season. The Yanks beat the Red Sox 8 to 4. Bob Meusel also clouted a homer.

* * *

George Smith, Philadelphia pitcher, poked Miller in the ribs with bases full, forcing in the run that tied the score. Brooklyn won in the ninth 4 to 2 on Koney's single.

* * *

Rixey, Red pitcher, won his own game from the Cards 5 to 4, with a single in the ninth inning.

* * *

Duster Mails was dusted by the Tigers and Cleveland lost 9 to 6. The Duster went out in the third.

* * *

The Pirates fired a broadside into the Cub park in the seventh, scoring four runs that gave them a 6 to 5 win.

* * *

Three runs in the ninth inning gave the Giants a 9 to 5 victory over the Braves after Nehf had been knocked out of the box. Manager Fred Mitchell was canned by Umpire Bill Brennan for too much noise.

The Pathetics started with a four-run lead, but the Senators pounded three Mack pitchers in the late innings and won 6 to 4, making a clean sweep of the series.

* * *

White Sox-Browns, rain.

Brooklyn is perched next to the last hole in the National League because the chilly weather has put all of Bobby's pitchers on the ineffective list.

Miller Huggins has his Yanks on top of the American pile, but he's there chiefly because Carl Mays is in form. Shawkey and Hoyt, two of his reliables were waiting for the hot weather.

HOT SUN NEEDED

Several days of hot sun would also help the veteran pitchers of the Giants. McGraw is holding the front line, but he will have to get better pitching to keep back the Pittsburgh Pirates who have a trio of hurlers working in mid-season form.

Along with his fragile infield, Tris Speaker is also having pitching trouble. Coveleskie and Bagby are not in form and Duster Mails, expected to be a big winner, is having trouble getting started.

Connie Mack is also having pitching troubles. George McBride, however, probably will wish the affliction to become permanent on Mack because the Senators copped the series from the Athletics and are holding forth in second place.

WALTER MAILS GETS FIRST TROUNCING

Tigers knocked Walter Mails out of the box in Wednesday's game with Cleveland, the Indians' southpaw suffered his first defeat since coming to the American League late last season.

The records credited Mails with six victories and no defeats until yesterday. It was the second time the Detroiters had routed him, the first occasion being in one of the closing series games last year.

WHITE SOX OPEN TODAY AT CHI

CHICAGO. — Preparations were made for a record-breaking crowd at the first home game today of the Chicago White Sox, with Detroit as opponent.

Bad weather has cut in half the scheduled appearances of the Sox, and only one game of four has been won. Kerr is slated to pitch for the Sox. A slight shower yesterday evening and threatening weather today may cause postponement.

Fancy Potatoes 90c at Piper's.

ANNIVERSARY SALE
SPECIAL
Men's Russia Calf Oxfords.. $4.45
Royal Boot Shop
CORNER MAIN AND HIGH

The DEISEL Co.

Mr. Motorist

In Buying McLEAN Extra Ply TIRES Now You Are

Saving Two Ways

Better, Heavier Tires, Finer Quality and Lower Prices.

You save both ways; Pay less, Get more.

To further introduce these tires to Lima motorists, we are offering them at prices that are convincing argument for buying now.

McLean Extra Ply Tires are One Grade, One Design, One Tread, Standard Sizes.

6,000 MILES MINIMUM SERVICE GUARANTEED.

NON SKID EXCLUSIVELY.

We are the exclusive distributors of McLean Extra Ply Tires in Allen county and for the past fifteen months our ADJUSTMENTS have been LESS THAN ½ OF 1%.

McLean Extra Ply Tires deliver mileage far in excess of their guarantee. They contain the best materials obtainable and in addition one more ply of fabric than is regularly used.

The design of the tread is the efficient vacuum principle. The color of the tread is white, side wall of steel grey.

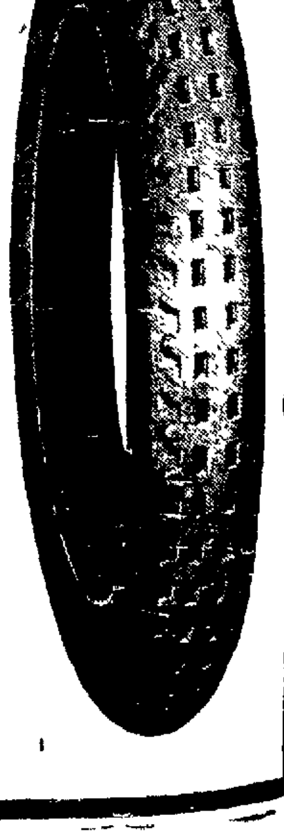

30x3	Non Skid	$11.50
30x3½	Non Skid	$14.75
31x4	Non Skid	$21.00
32x4	Non Skid	$23.50
33x4	Non Skid	$24.60
34x4	Non Skid	$25.10
34x4½	Non Skid	$33.10
35x4½	Non Skid	$34.25
36x4½	Non Skid	$34.75
35x5	Non Skid	$38.75
37x5	Non Skid	$41.95

NewspaperARCHIVE®

GARY COMMANDS BIGGEST ARMY

Importance of Steel King's Labor Stand Reviewed

QUESTION CAUSE OF ALARM

Momentous Industrial Upheaval Is Forecast Doubted

(By B. C. FORBES.)

NEW YORK.—(Special.)—Judge Gary commands a labor army larger than the United States army. He is, indeed, the commander-in-chief of the largest industrial army in the world.

When he issues his verdict on the value of viciousness of labor unions, and outlines how the law ought to deal with them, what he says, demands and receives widespread attention.

* * *

Addressing the annual meeting of the United States Steel Corporation stockholders, the Judge made these emphatic statements:

"We do not combat, though we do not contract or deal with, labor unions as such. Personally, I believe they may have been justified in the long past. There is at present in the opinion of the large majority of both employers and employes, no necessity for labor unions; and no benefit or advantage through them will accrue to any one except the union.

"In the United States not more than ten to fifteen percent of labor is or was at its highest point during the war, actually included in the membership of the Unions. Workmen do not voluntarily join the unions. Self appointed leaders, who expect to receive pecuniary profit, create and maintain the organizations at the expense of those who are actually workmen, and join thru intimidation, over-persuasion, false promises, misrepresentation or because of the use of other vicious or unworthy methods.

* * *

"Recent published statements aver that there has been established an enormous fund to carry on the work of the labor union leaders. I have never heard of books being kept or accounts rendered to the rank and file. It is the common belief that the workmen, as a rule know nothing and have little to say in management of the affairs of the unions.

"Therefore, it is plain that the public speaker or writer who assumes that the Union leaders represent "labor" as a class is mistaken.

"If a workman desires to join a labor union, he is, of course, at liberty to do so and in that case he should not be discriminated against by an 'open shop' as long as he respects the rights of his employer and his co-employes and in every way conforms to the laws of the land. The 'open shop' as heretofore publicly defined is what we believe in and stand for.

"It has been claimed that a large number of the leaders, including the most influential, are foreign born.

* * *

"It has been alleged that just at present there is a secret, persistent movement, more dangerous, possibly more effective to secure control of various agencies of information in the direction of extending unionism.

"It seems to me that the natural, if not the necessary, result the contemplated progress of labor unions, if successful, would be to secure the control of shops, then of the general management of business, then of capital and finally of government.

* * *

"Possibly there is a solution of or an antidote to the labor union problem. I do not believe in socialism; in governmental management or operation; but I do advocate publicity regulation and reasonable control through government agencies. Their decisions should be subject to review by the highest courts.

"Laws—clear, well defined, practicable and easy of comprehension—covering these matters, might be passed and if so would apply to all economic organizations, groups or bodies exceeding certain specified numbers or amounts. Both organized capital and organized labor should be placed under these laws. Each should be entitled to the same protection and be subject to the same restrictions and provisions."

* * *

"Will labor unions consent to this? They have heretofore objected. Here would be a test. Labor union leaders have before now asked and received discriminatory exemptions. This is wrong and it would be just as bad if the situation were reversed. Employers generally desire only the same treatment that is accorded to labor unions. The large majority of workmen also would be satisfied with this standard."

You may or not agree with what Judge Gary says, but at least we must all acknowledge his courage, his clarity, his refusal to dodge the issue.

There is not space today to discuss fully the pros and cons of the Judge's challenge to labor union leaders. One point, however, is particularly provocative of thought, namely, his declaration that the men are not always in sympathy with the bellicose attitude and action of their leaders.

This has just been demonstrated in Britain. It was demonstrated during the last abortive steel strike. And some of us constantly discover the same thing when chatting with rank-and-file members of unions.

* * *

On the theory that a million minds are likely to think straighter than a few, does this suggest that we may be moving towards a period of greater conciliation rather than a period of greater strife and the monentous upheaval that Judge Gary apprehends?

(Copyright, 1921.)

WOMAN DENIES MURDER

CELINA — Mrs. Marie Grimm, 25, charged with the murder of her new born babe, entered a plea of not guilty when arraigned. The woman is confined in the county jail, having been transferred there from the Ohio hospital.

NEW YORK STOCKS

(Reported by E. W. Wagner & Co., Citizens Building.)

STOCKS—	Open	High	Low	Last
Amer. Can	29	29	28⅝	28⅝
Am. Car & Fdy.	122	122	121⅞	121⅞
Am. Hide & Lea.	8½	8½	8½	8½
Am. Int. Corp.	42	42¼	42	42¼
Am. Linseed	45	45	45	45
Am. Locom.	85	85	85	85
Am. Smelting	40	40	39¾	39¾
Am. Steel Fdy.	29½	29½	29¼	29¼
Am. Sug. Rfg.	87¾	88¾	87⅞	88
AmSum. Tob.	72¼	72¼	71	71
Am. Tel. & Tel.	106⅞	106⅞	106	106⅛
Am. Woolen	72⅞	72⅞	71⅞	71⅞
Gen. Asphalt	64	64	61½	62⅛
Anaconda Cop.	38	38	37⅞	38
Atchison	79⅝	80	79⅝	79⅝
Atl. Glf & Wi.	35	35¾	33¾	34½
Bald. Loco.	85	85⅞	84⅝	84⅝
B. & O.	33⅝	33⅞	33⅝	33⅞
Butte C. & Z.	4⅞	4⅞	4⅝	4⅝
Can. Pacific	109⅝	109½	109⅛	109½
Central Leather	34	34	34	34
C. M. & St. P.	24¼	24¼	24¼	24¼
Chile Copper	11⅝	11⅞	11½	11⅞
Chino Copper	23	23⅛	22⅞	22⅞
Col. Gas & E.	61⅝	61⅞	61½	61½
Consol. Gas	85	85	85	85
Corn Prod.	71⅞	71⅞	71½	71⅝
Cruc. Steel	78⅝	78⅝	74⅛	74⅛
Cub. Cane Sug.	18⅝	18⅝	18⅝	18⅝
Erie R. R.	12⅝	12⅞	12¼	12¼
Gen. Elec.	135⅝	135⅝	135⅝	135⅝
Gen. Motors	12⅞	13	12⅞	12⅞
Good. Rubber	35⅝	36⅝	35⅝	36
Insp. Cop.	34	34	33⅝	33⅝
Ind. Alcohol	67⅝	67⅝	65¼	65¼
Int. Mer. Mar.	13½	13½	13⅛	13⅛
Int. Mer Mar pd	50⅝	50⅝	50⅛	50½
Int. Paper	59⅝	59⅝	59	59¼
Int. Nickel	14⅝	14⅞	14¾	14¾
Kelly Spring	40	40	39½	39⅝
Ken. Copper	20	20	19⅞	19⅞
Lack. Steel	48½	48½	48	48
Mex. Petroleum	143⅝	145½	142⅝	143⅝
Miami Cop.	21⅝	21⅛	21	21
Midv. Steel	27½	27½	27¼	27¼
Mid States Oil	14⅝	14⅝	14¼	14⅝
Mis. Pacific	17½	17⅝	17½	17½
N. Y. C.	68	68	68	68
Northern Pac.	71½	71⅝	71	71
Okla. P. & R.	3¼	3⅜	3¼	3¼
Pan-Am. Petro.	72½	71¼	70⅛	70⅛
Pennt. R. R.	35⅝	35⅝	34⅞	35⅛
Pere Marquette	17¼	17¼	17⅛	17⅛
Pierce Arrow	32⅝	34	32⅝	33⅝
Pierce Oil	11⅛	11⅛	11	11
Pitts. Coal	60	60¼	59⅝	60¼
Pure Oil	35⅝	35⅝	35⅛	35⅛
Ray Consol.	13	13	12	12
Reading	67⅝	67⅝	67½	67½
Repl. Steel	25	25	25	25
Rep. I. & S.	59¼	59⅝	58⅝	58⅝
Sears-Roebuck	76⅝	76½	76¼	76½
Sinclair Oil	24⅞	25⅝	25	25⅝
So. Pacific	74¼	74¼	73⅝	74
So. Ry.	21⅛	21⅝	20⅝	20⅞
Stl. & S. F.	21	21	21	21
Studebaker	79	85	78⅝	85
Tenn. Cop.	8⅝	8⅝	8⅛	8⅛
Texas Oil	42¼	42¼	42	42⅛
Tob.-Prod.	49	49	49	49
Union Pac.	115⅛	115⅛	115	115
United Ret. Strs.	49⅝	49⅝	49⅝	49⅝
U. S. Rubber	69⅝	69⅝	69⅛	69⅝
U. S. Steel	81⅝	81⅝	80⅝	80½
Utah Cop.	51⅛	52⅝	51⅛	52⅝
Van. Steel	28⅝	29	28⅝	29
Wabash	7¼	7⅛	7⅛	7⅛
Wabash 'B' pfd.	19⅝	19⅝	19⅝	19⅝
West. Elec.	47¼	47⅛	47⅛	47⅛
Wil - Over	7⅞	8	7⅞	8

Call Money 6½

Sales to 2 were 501,000.

ON THE BROAD STREET CURB

(Reported by E. W. Wagner & Co., Citizens Building.)

INDUSTRIALS—	Bid	As'd.
Aetna	8	10
A. Paper	4	5
Allied Packers	3	5
Carib	8⅝	8½
Car Light	2	2¼
Cent. Theresa	2½	3½
Chalmers	½	1½
Chevrolet	100	400
Cit. Svc. Bankers	29	29⅝
Colonial Tire	1⅛	1¼
Curtis	2¾	4
Em. Phono.	⅝	¾
Indian Pkg.	1½	2½
Mercer	3½	4½
N. A. Pulp	3¼	4
Perfection	⅞	1
Phil Morris	3	5
Piggly-Wiggly	15	22
Pyrene Mfg.	9½	10½
Rockaway	3	7
Sweets	2⅞	2½
Tob. Prod. Ex.	6	8
U M O	35	65
Uni. Pft. Shrg.	1¼	1½
Uni. Ret. Candy	7¼	8
United Pictures		1
U. S. Light & Heat	1⅛	1¾
U. S. Ship	⅝	11-16
ayne Coal	2	2½
Wright Martin	4½	5½

OILS—	Bid	As'd.
Allen	⅛	1¼
Allied	10	11
Amalgamated	8	15
Barnett		4
Boone	1	1¼
Burknett	⅛	⅜
Cosden	6	6½
Elk Basin	8⅝	8⅞
Federal	1¼	1⅜
Glen Rock	⅞	1⅞
Harvey	8	10
Home Oil	1-16	⅛
Int. Pete	15¾	16
Livingston	2¾	3⅛
Marland	2½	2⅝
Merritt	11¾	12¼
Mid West Oil	2	3
N. A. Oil	2	2¼
North West	24	28
Pennock	5	5½
Prod. & Ref.	4⅝	4½
Prod. & Ref. Pfd.	6	8
Richard Texas	⅞	¾
Salt Creek	30	35
Sapulpa	4⅞	4⅝
Seaboard	2	3
Saquoyah	¾	⅞
Simms	8⅛	8⅜
Skelly	5⅛	5½
Sou. Oil & Trans.	1	3
Thraman Oil		¼
United Texas	¼	5-16

WALL-ST MARKET ACTIVE, BROAD

Price Tendencies in the Main, However, Are Lower

LIBERTY BONDS	
3½'s	$89 32
First 4's	87 40
First 4¼'s	87.24
Second 4¼'s	87.54
Third 4¼'s	90 32
Fourth 4¼'s	87.42
Victory 3¾'s	97.46
Victory 4¾'s	97 46

* * *

NEW YORK — A ten point advance in Delaware, Lackawanna and Western shares, based on the announcement that the interstate commerce commission has authorized a $45,000 stock dividend, was the outstanding feature at the opening of today's stock market. Manhattan Elevated recovered part of yesterday's severe loss on denial of representatives that its lease with Interborough, is to be abrogated. In the industrial division, however, declines were the rule, especially among steels and equipments. Crucible, Lackawanna and Republic Steels, also Baldwin Locomotive, Royal Dutch and American Sugar soon reacted 1 to 2 points. Standard Oil of New Jersey, forfeited five points of its recent substantial rise.

Delaware, Lackawanna and Western extended its gain to 14 points during the morning and Kansas City Southern, also strengthened, but rails as a group showed little support. Steels and equipments also lacked recuperative power and food shares were heavy, especially Jewel Tea preferred and food products. Oils continued to feature the constructive side of the market, notably low-priced issues such as Cosden, Union and White as well as Phillips Petroleum, which rose 1 to 3 points. Miscellaneous issues, including American Ice, National Biscuit and Adams Express, also gained 1 to 2 points. Call money on the exchange again opened at 6 1-2 per cent, altho lending at six per cent in the outside market.

Trading in the stock market today was quite active and broad, but price tendencies, save in the speculative oils and obscure specialties, were mainly lower. Sales approximated 650,000 shares.

The closing was heavy.

BIG INDUSTRY IS BRANCHING OUT

Delphos Manufacturing Co. to Employ Many More Men

DELPHOS — (Special) — Altho industrial slumps are being experienced in many parts of the country, the Delphos Manufacturing Company of this city is opening a new department to their plant, which will mean employment for many new men. This department is for the manufacture of tubs and pails, and will have a capacity of 12,000 tubs and 24,000 pails daily, which number can be doubled if necessary.

Orders for many carloads of the new product have been received from many parts of the country. The new department is situated in the building formerly occupied by the Droitcour and Eysenbach Printing Press Company which covers an entire block here and which adjoins the buildings of the factory.

Several months have been spent in installing machinery and in other ways preparing for this new industry. Work was begun Wednesday.

FOREIGN EXCHANGE.

NEW YORK—Foreign exchange opened weak. Sterling $3.92 1-4; francs .0729; lire .0470; marks .0149; Canadian dollars .8935; Danish kronen .1807.

PRICES OF WHEAT AGAIN ADVANCE

Gains Registered After Rapid Up and Down Movements

(Model Mills)	
No 1 Winter Wheat	$1 10
Spring Wheat	1.30
Corn	.80 per cwt.
Oats	.34
Pride of Lima, ¼ bbl.	2.20
Pride of Lima, ⅛ bbl.	1 10
Model Best, ¼ bbl.	2.45
Model Best, ⅛ bbl.	1.25
Choice Family, ¼ bbl.	2 00
Choice Family, ⅛ bbl.	1.00
Charm, ¼ bbl.	2.55
Charm, ⅛ bbl.	1.30

* * *

CHICAGO — Breaks and bulges followed each other rapidly in the wheat market today without lasting advantage on either side. Sellers based their operations on skepticism as to any real damage to domestic crops, and on bearish views of the industrial situation. Bulls contended that prices wre already so low as to be attractive to importing countries and to investors. Opening prices were unchanged to 1-4c higher, with May $1,25 to 1.26 and July $1.05 1-4 to 1.05 3-4, and with ensuing changes covering a range of about 2 3-4c.

Corn was easier in the absence of any fresh export call. After opening 1-8 to 1c lower, including July at 61 5-8 to 61 -8, the market receded a little more and then showed something of a rally.

Oats paralleled the action of corn, starting unchanged to 1-2c lower July 38 3-4 to 39 1-4, and then undergoing a moderate general sag before beginning to react.

Provisions went lower with hogs.

Toward the last, the wheat market advanced owing more or less to signs of export business. The close was firm, 3-4 to 2c net higher with May $1.27 1-4 to 1.27 1-2 and July $1.06 1-4 to 1.06 1-2.

It was said corn offerings had slightly increased from Indiana and Illinois. The close was unsettled at the same as yesterday's finish to 1-2c lower with July 61 7-8.

* * *

	Open	High	Low	Close
WHEAT—				
May	1 25¾	1 27½	1 24¾	1.25¾
July	1.05¾	1.06½	1 04	1 06¼
CORN—				
May	.59¼	.59⅝	.58⅝	.59¾
July	.61⅝	.62⅜	.61¼	.61⅞
Sept.	.64	.64	.63¼	63⅞
OATS—				
May	.37⅝	.38¼	.37⅝	.38
July	.39¼	.38⅝	.38½	.39⅜
Set.	.40	.40	.39¼	.38⅜
PORK—				
July	15 65	15 70	15 20	15 25
May	15.20	15.25	14 90	14 90
LARD—				
May	9 92	9 94	9 45	9.50
July	10 00	10.05	9 90	9 92
Ribs —				
May	8.90	9.32	8 77	8 77
July	10 27	10 30	9.15	9.15

* * *

CINCINNATI—Wheat, 1 37@1 39. Corn 64@65. Oats, higher, 39@41¾. Rye, firmer, 1.34@1.35. Potatoes, shipped early Ohios 2 50@2.75 per 120 lb. sack. Hay, steady, 18 00@22 50.

* * *

TOLEDO — Wheat, cash 1.37; May 1 38, July 1 11½. Corn, cash 63. Oats, cash 42. Barley, 69. Rye, No 2, 1 33. Clover seed, prime cash 12.05; April 10.50, October 9 25. Alsike, prime cash 14.00. Timothy, prime cash (1918) 3 65; (1919) 3 10, (1920) 3.15; April 3.15; May 3.15; September 3 45.

Bran, Middlings and Mixed Feed, at Dorsey's.

BANDIT RETURNS WATCH

LANCASTER — Thomas Fulton, secretary-treasurer of the Hocking Glass Company of this city, was held up at his garage at the point of of a gun last night and robbed of $200 and his watch. Upon request the thief returned the watch.

Tankage and Meat Scraps, at Dorsey's.

CALL MONEY.

NEW YORK—Call money firm; high 6 1-2; low 6 1-2; ruling rate 6 1-2; closing bid 6 1-2; offered at 7; last loan 6 1-2; bank acceptances 6.

Pratts Buttermilk Starting Food, at Dorsey's.

"A VOICE FROM THE DARK" TELLS A STRANGE STORY.

BANK CLEARINGS.

Clearings today, $91,070.89.
Clearings a week ago today, $199,231.83.
Clearings a year ago today, $119,434.40.

PRODUCE SUPPLY IS INCREASING ON LOCAL MARKET; PRICES SLUMP

New produce was coming on the local market in fine shape Thursday. Pineapples, green beans, new cabbage and new turnips were seen in many groceries. The quality is said to be very good and the demand is large enough to easily take care of the supply. Cucumbers took a precipitous drop to 12 cents each from prices ranging as high as 40 cents each.

Changes were also noted in grains. Corn was being purchased at 80 cents a bushel compared with 80 and 90 previously. Oats were two cents lower at 34 cents a bushel. Wheat was unchanged.

A decline in butter featured the Cleveland market Thursday. A drop of one cent a pound was seen when prints sold for 52 1-2 and 53. Potatoes were weak with Ohio and N. Y. whites at $1.65 and $1.70 instead of $1.65 and $1.75 and Michigan whites at 11.60 compared with $1.75 Wednesday. Eggs, Ohio old cases, were down one-half cent to 25 1-2 cents a dozen.

* * *

LIMA WHOLESALE PRODUCE

(Swift & Company Quotations)

Long Horn Cheese	.28
Print Cheese	.30
N. Y. Cream	.38
Daisies Cheese, colored	.27
Twins, colored	.25
Full Cream Brick Cheese	.25
New York Limburger	.32
Block Swiss Cheese, old	.45
New Block Swiss	.35
Brookfield Creamery Butter 1 pound cartons	.52
Brookfield Creamery Butter 50 pound tubs	.51
Premium Butterine, 1 pound cartons, N. C.	.25
Challenge Butterine, 1 Pound Rolls, N. C.	.23
Snowflake Butterine, 1 Pound Cartons, white	.24
Gem Butterine, 1 Pound Cartons White	.22
Lincoln	.20
Bakeall Butterine, Tubs	.15
Kakebake Butterine, Tubs	.20
Bakers' Pastry, Tubs	.18
Broilers, 1 pound average, No. 1 Quality	.56
Broilers, 2½ pound average, No. 1 Quality	.45
Fryers, 3 lb. average No. 1 quality	.42½
Heavy fowls	.41½
Fowls, 3 lbs	.40
Dressed spring chickens, lb.	.38½
Fresh eggs	.22

RETAIL PRODUCE

Butter	.60	Sweet potatoes 3 lb.	.25
Cabbage	.08	Parsnips	.06
Leaf lettuce	.25	Brussel sprouts, qt.	.40
Head lettuce	.35	Endive, lb.	.25
Eggs, doz	.28	Mango Peppers, each	.05
Potatoes, pk.	.35	Celery	.10-.15
Lemons, doz	.35	Spinach, lb.	.15
Oranges, doz .30, .40, .50		Cucumbers, apiece	.12
Bananas	.14	English Walnuts, lb.	.40
Parsley, bunch	.05	Cocoanuts, ea.	.10
Turnip	.05	Beets, lb.	.05
New Turnips, lb. 8c, 2 for	.15c	Strawberries, qt.	.40
Carrots	.05	Pineapples	.30
Cauliflower .25, .35, .40		Green Onions, bunch	.05-.10
Apples 3 lb.	.25	Green Beans, lb.	.30
Marsh Onions	.05		
Radishes, bunch	.05		
Beets, bunch	.10		
Squash, lb.	.05		
New Cabbage, head	.10		

* * *

CLEVELAND—Butter, extra in tubs .51½@52; prints .52½@53; extra firsts .50½@51; firsts 49½@50; seconds .35@38; packing .12@[illegible]; fancy dairy .27@.32. Eggs, fresh gathered Northern extras .28½@.29; extra firsts .27½; Ohio firsts new cases 26½; old cases 25½; western firsts new cases 25½. Oleomargarine pound prints nut oleo .22@.24; high grade animal oils .25@.25½; lower grades .20. Cheese York state .29@.32; brick .26@.28, limburger fancy .30@.32; Swiss .35@.40. Poultry, live heavy fowls .35@.37; roosters .23; spring chickens .33@.34. Potatoes, Ohio and New York round white 1 65@1.70 per 150 pound sack; Michigan round white 1.60. Florida Hastings 7.25@7.50 per barrel of 165 lbs. Sweet potatoes, Tennessee Yellow No 1, 3.00 per bushel; Virginia kiln dried 1.50@2.00 per hamper. Alabama Porto Ricans, poor stock 50 cents to 1.25 per bushel.

* * *

CHICAGO — Butter, unchanged. Eggs, lower; receipts 22,994 cases; firsts 23½; ordinary firsts 19@20, at mark, cases included 22@23. Poultry, alive, lower, fowls 28½, springs 34.

* * *

NEW YORK — Live poultry quiet. Geese 15@20, ducks 25@43; fowls 32@33, turkeys 40@50, roosters 16; chickens, broilers, 47@1 10. Butter, firmer. Receipts 6341. Creamery extra 46; special market 46½@47; state dairy tubs 28@45½; Argentina 35@45. Eggs, steady. Receipts 24,633. Nearby white fancy 40, nearby mixed fancy 34½@35, fresh firsts 26@32½.

SUGAR MARKET

NEW YORK — Raw sugar was dull early today. While Cuban sugars were held at 4 5-8c cost and freight by the committee, equal to 5.77 for Centrifugal, uncontrolled sugars were being pressed for sale below the Cuban quotation. No sales were reported.

Refined continued quiet at 7.45 to 7.50 for fine granulated. The weakness in raws led to further selling in futures and prices at midday were 14 to 16 points net lower.

AMBULANCE REMOVALS

ECKERT & SON: — Mrs. May Franklin, from 818 Elizabeth-st, to City hospital; Mrs Bert Stranham, from St. Rita's hosptial to 436 N. Central.

A quantity of good Threshed Alsike Clover, 75c per bale, at Dorsey's

TEST OF TIME

The recent prolonged weakness in the market for stocks and bonds shows the effect of time and conditions on the general run of investments.

Wars, panics and depressions have caused no worry to those who have certificates of deposit or savings pass books of the Allen County Savings & Loan Company, in the Savings Building, corner Market and Elizabeth Streets.

Conditions which try many other forms of investment prove the stability of this strong company. It has stood the test of time and pays five per cent interest while giving one hundred per cent safety.

Savings Building, corner Market and Elizabeth Streets.

LIVE STOCKS

(Lima Packing Company Quotations)

Fat steers	.06¾@.07
Sows	.05
Hogs	.08
Heifers	.06@.07
Bulls	.04½@.05
Stags	.05@.05½
Good steers	.07
God calves	.08

* * *

PITTSBURGH — Hogs, receipts 4500, lower, heavies 8.00@8.25, heavy, light yorkers and pigs 9.00@9.35. Sheep and Lambs, receipts 800; higher, top sheep 7.35, top lambs 11.00. Calves, receipts 200, higher, top 11.50.

* * *

EAST BUFFALO — Cattle, receipts 250, steady. Calves, receipts 750, 50c lower, 5.00@12.00. Hogs, receipts 3200, 25@75c higher; heavy 9.50@9.60; mixed and yorkers 9.25; light, do 9.25@9.50, pigs 9.50; roughs 6.75@7.00; stags 4.50@5.50. Sheep and Lambs, receipts 1400, steady wool lambs 7.00@12.25, clipped lambs 5.00@11.25; yearlings 7.00@9.00, wethers 7.25@7.50; ewes 2.00@6.75; mixed sheep 6.75@7.00.

* * *

CINCINNATI — Hogs, receipts 6,000; 50c lower. Heavies 8.00@8.50; packers and butchers 8.50; medium 8.50@8.75; stags 4.00@4.50; heavy fat sows 5.50@8.50; light shippers 8.75; pigs (110 lbs and less) 7.00@8.75. Cattle, receipts 600; slow. Butcher stock steady. Steers weak. Steers good to choice 8.00@9.00; fair to good 7.25@8.00; common to fair 5.00@7.25; heifers good to choice 8.00@9.25; fair to good 7.00@8.00; common to fair 4.00@7.00, cows, good to choice 6.00@7.25; fair to good 5.00@6.00. Cutters, 3.75@5.00. Calves, steady. Good to choice 9.50@10.00; fair to good 8.00@9.50, common and large 5.00@7.00. Sheep, receipts 600, 25c lower. Good to choice 4.50@5.50, fair to good 3.50@5.00; common 2.00@3.00; bucks 3.00@4.00. Lambs steady, good to choice 10.00@10.75; fair to good 9.00@10.00; seconds 8.00@8.50; common 6.00@7.50.

* * *

CHICAGO — Cattle, receipts 12,000; beef steers and butcher she stock slow; generally steady. 576 lb. baby beeves 9.50, bulk beef steers 7.50@8.50; bulk butcher she stock 5.50@7.60; bulls strong to 25c higher; bulk 5.50@6.50, veal calves lower; bulk to packers 7.00@8.00; stockers and feeders weak. Hogs, receipts 16,000; mostly 25 to 50c lower than yesterday's average; some lights and light butchers off more; top early 8.60; bulk of sales 7.85@8.60; pigs 50 to 65c lower; bulk desirables 90 to 120 lb. pigs 8.25@8.40. Sheep, receipts 18,000; best lambs mostly steady; others 25c lower; sheep, steady, wooled lambs top early 10.85; bulk 9.75@10.50; shorn top 10.00; bulk 8.75@9.50, choice 150 lb. shorn ewes 8.35.

* * *

CLEVELAND — Cattle, receipts 250; market 10 to 25c lower. Calves, receipts 700; market $1 to $2 lower. Good to choice veal calves 9.00@11.00; fair to good 6.00@7.00. Sheep and Lambs, receipts 2,000, market 25c lower. Good to choice lambs 9.50@10.25; fair to good 4.00@6.50; good to choice sheep 4.50@5.50; fair to good 1.00@2.00. Hogs, receipts 4,000; market 40c lower. Mixed 8.85; roughs 8.75; stags 4.75.

TICKER NOTES

(Courtesy of E. W. Wagner & Co.)

New York stocks were variable Thursday. Oils were moving mostly under professional guidance. Mexican Petroleum, Middle States Oil and Atlantic Gulf were weak while Pure Oil, Sinclair and Oklahoma producers were strong. Goodrich was weak on the passing of its dividend yesterday.

Grains were strong in the Chicago market. Wheat closed on top with every indication that prices would work higher Friday. Good export demand and the report that the wheat crop in India is a failure were two causes of the rise. Cash grains were lower but the future market seems to be working higher.

Standard oil stocks were again higher. Ohio Oil was up four points. Standard of N. Y. was up two points and Atlantic refining was strong with $1050 asked. The only weak stock was Prairie Pipe line which declined two points.

Chicago hogs were 25 to 40 cents lower. The top was $8.60. The closing was weak and 40 cents under Wednesdays average. Pittsburg hogs were lower, top $9.35. Sheep, higher at $7.25 and lambs strong at $11.

Western Union Telegraph has placed an order for 10,000,000 pounds of copper to be delivered over a period of months. Contemplated work will require another order of the same amount later.

Cleveland prices on hogs were the lowest Thursday, in five years. Prices were $8.85 per hundred.

SKIRTS
THE GREATEST COMEDY OF THE YEAR
SIGMA SUNDAY

We have orders in
Goodyear Rubber common and preferred.
Ohio State Telephone common and preferred.
Lima Telephone common and peferred.
Ohio State Life Insurance Co.
Lily White common and preferred.
K. of C. Bonds.
American Bank.
Lima Trust.
THE WHEATLEY COMPANY
Government Bonds
High Grade Investment Securities
Citizens Building Phone Main 4034
Lima, Ohio

STANDARD OIL STOCKS

Reported by E. W. Wagner & Company

OILS—	Bid	As'd.
Anglo-American Oil Co.	17	15
The Atlantic Refining Co.	950	1050
Borne-Scrymser Co	350	400
The Buckeye Pipe Line	82	84
Chesebrough Mfg. Co.	185	200
Continental Oil Co	120	125
The Crescent Pipe Line Co.	28	32
Cumberland Pipe Line	135	145
Eureka Pipe Line	90	95
Galena-Signal Oil Co. (Pfd.)	93	98
Galena-Signal Oil Co (Com)	41	44
Illinois Pipe	173	178
Indiana Pipe Line	82	86
National Transit Co.	28	29½
New York Transit	140	150
Northern Pipe Line	92	97
Ohio Oil Co	298	305
Prairie Oil and Gas	510	525
Prairie Pipe Line	192	197
Solar Refining Co.	410	420
Southern Pipe Line	98	103
South Penn Oil Co	233	238
South West Pa. Pipe Line	67	72
Standard Oil CSo. (Cal)	75	75½
Standard Oil Co. (Ind)	71½	75½
Standard Oil Co. (Kansas)	620	635
Standard Oil Co. (Ky)	405	415
Standard Oil Co. (Neb)	165	175
Standard Oil Co (N Y)	372	377
Standard Oil Co. (Ohio)	390	400
Swan & Finch Co.	30	40
Union Tank Line	103	108
Vacuum Oil Co.	300	305
Washington Oil Co.	27	32
Midwest Refinery	141	146

OHIO INCORPORATIONS

Greene Motor Company, Cleveland, $50,000; Harry C. Greene, Ralph T. Brown.

Massillon Victory Tire and Repair Company, Massillon, $15,000; James E. Clark, Perry A. Kuhn.

Cumberland Sand Company, Massillon, $5,000; A. Schott, P. A. Kuhn.

Harvard Plating Company, Cleveland, $50,000; George S. Gibbs Frank Crofswell.

Wally Company, Cleveland, $500; Walter L. Smith, C. F. Smith.

Wag's Auto Accessories Company, Cleveland, $15,000; E. G. Wagnitz, J. L. Davis.

Luster Realty Company, Cleveland, $1,000, E. W. Luster, C. W. Dille.

Northern Ohio Institute, Cleveland, $10,000; B. F. Gottlieb, Joseph Gottlieb.

Polyclinic Company, Toledo, $20,000; L. Marsh Holloway, Garil S. Mundy.

INCREASES:

W. S Tyler Company, Cleveland, $1,000,000 to $2,000,000.

Tacoma Garage Company, Findlay, $15,000 to $50,000.

Automobile Appraisal and Sales Company, Toledo, $10,000 to $20,000.

American Specialty Company Cleveland, $10,000 to $30,000.

WHEAT POOL ADOPTED

ENID, Okla. — More than one thousand wheat growers at a mass meeting here last night unanimously adopted the compulsory pooling plan of the National Wheat Growers' Association in preference to an optional pooling plan offered by the committee of seventeen at Chicago in connection with its program for the co-operative handling of the grain market.

Do Your Eyes Trouble You?
If you have any trouble at all in seeing, our advice to you is, come in at once and have your eyes examined! Squinting, scowling, headaches and nervousness are very often sure signs of defective vision.
Your eyesight is your most valuable possession! Don't neglect it. Come in today!
Puosleys
EYESIGHT SPECIALISTS
Holmes Block — Over Boston Store—Take Elevator

NEW YORK
STOCKS & BONDS
STANDARD OIL SECURITIES
RAILROAD BONDS
TAX FREE INVESTMENT SECURITIES
Both Phones Main 1618.
SECOR, BELL & BECKWITH
Members New York Stock Exchange.
Ganter Bldg Toledo, O.

HOW TO REDUCE VARICOSE VEINS
Many people have become despondent because they have been led to believe that there is no remedy that will reduce swollen veins and bunches.
If you will get a two-ounce original bottle of Moone's Emerald Oil (full strength) at any first class drug store and apply it at home as directed you will quickly notice an improvement which will continue until the veins and bunches are reduced to normal.
Moone's Emerald Oil is very concentrated and a bottle lasts a long time—that's why it is a most inexpensive treatment. It has brought much comfort to worried people all over the country and is one of the wonderful discoveries of recent years and always bear in mind that anyone who is disappointed with its use can have their money refunded. Generous

THE BEST SMALL SPACE BUY IN AMERICA WITH A PULL IN EVERY WORD AND YOUR AD READ BY THOUSANDS IN DISTRICT.

CLASSIFIED The Lima News AND TIMES-DEMOCRAT SECTION

THESE PAGES READ BY 50,000 PEOPLE IN CITY AND LIMA DISTRICT, GUARANTEEING YOU RESULTS

• NO MATTER WHAT LINE OF BUSINESS A SMALL ADLET ON THESE PAGES BRINGS YOUR BUSINESS SUCCESS. TELEPHONE MAIN 4921.

The Lima News
AND TIMES DEMOCRAT
4921—MAIN—4921

MEMBER OF ASSOCIATED PRESS
The Associated Press is exclusively entitled to the use for republication of all news dispatches credited to it or not otherwise credited to this paper and also the local news published herein.

Classified Advertising Rates.
Per word, each insertion 2c
Minimum Price, cash 25c
Minimum Price, charge 35c
Copy for classified pages accepted until 11 o'clock a. m. for The Daily Editions, and until 8 o'clock Saturday night for THE SUNDAY EDITION
The Lima News and Times-Democrat will not be responsible for more than the first incorrect insertion of any advertisement ordered for more than one time
All orders to discontinue advertisement must be in writing or made at office. The News will not be responsible for telephone cancellations.
The following classification heads are standardized and numbered, no other heads will be used

Classified Advertising Index.

Agents Wanted 5
Automobiles & Supplies 22
Auto Livery & Garages 24
Business Notices 17
Business Opportunities 22
Bicycles and Motorcycles 25
Board & Rooms 6
Female Help Wanted 3
For Rent—Business Places 32
For Sale—City Property 34
For Rent—Houses 29
For Rent—Apts & Flats 30
For Rent—Farms 31
For Sale or Exchange 37
For Sale—Farm Property 35
For Rent—Miscellaneous 33
For Sale—Miscellaneous 19
Horses & Vehicles 26
Household Goods 12
Help Wanted (General) 2
Hotels & Restaurants 15
Insurance 39
Lost & Found 1
Livestock 28
Male Help Wanted 4
Motorcycles & Bicycles 25
Money to Loan 38
41 MACHINERY AND TOOLS
Musical Instruments 12
Public Auction Sales 40
Poultry & Pet Stock 27
Produce 28A
Personal Notices 21
Professional Services 19
Removal Notices 20A
Rooms & Boarders 8
Rooms For Rent 7
Rooms Wanted 7A
Repair Service 18
Salesman Wanted 5
Situation Wanted 6
Special Notice 20
16 SEWING
Service Announcements 18
Transfer & Storage 14
Wanted to Buy 11
Wanted to Rent—Stores & Offices 32A
Wanted—Real Estate 36
Wanted—Farms 35A
Wanted to Rent 7A, 29A 30A

1 LOST AND FOUND

LOST

Child's purse, silver cloth, chain and tassel. Friday evening on city car or Wayne St. Return to 530 N. Pine St.

LOST—Differential housing for Mitchell Light Six between Lima and Lima on Allen Town Rd. Finder call Cole 6129

2 HELP WANTED (General)

LIMA EMPLOYMENT OFFICE
121 1-2 W. High St
WANTED AT ONCE
2 waitresses
1 bookkeeper (lady)
3 general house maids
Binder girl for job printing room (experienced)
Farm jobs married and single men
Also several other jobs open
Lima Employment office

WANTED
—
MEN
WOMEN
CHILDREN
Who need raincoats to get in touch with me at once. Models Newest Patterns—Finest Fabrics
Phone Lake 5315
For Appointment

WANTED—10,000 people with corns, callouses, sores or skin affections to buy a box of Honey Bee Ointment. Guaranteed at Public, Thompson Interurban, Ballwin Enterprise Drug Stores

3 FEMALE HELP WANTED

Competent woman for general house work. Call Main 2109

WANTED Nurse girl for 7 year old girl afternoon and evening. Must have telephone. Room 18 Cahill Hotel

4 MALE HELP WANTED

WANTED Boys over 14 years to sell Ladies Home Journal papers. Leave your name with Circulation Manager, Lima News

WANTED — MANAGER
Large correction manufacturing concern has an opening for a man that has established trade in this city. Must be a man of good character, good address, and possess a good deal of energy. Must be willing to devote his entire time to the business. Only a young capable man is wanted, who can prove he is competent to handle large amount of money. Large and permanent income to the right man. Should net above $10,000 annually. Big advertising campaign starting, including ads in local papers. Write giving full details in order to secure interview. Applicant must be willing to stake $1,000 for two weeks in order to test out the proposition. Unless you can do so, do not waste your time or stamps. Address Box 1111 Lima News

WANTED—A young man for permanent position in shipping dept. Apply in person. The United States Tire Co. 104 N. Elizabeth

DINNER WANTED—One who can give 1 afternoon a week work. Call Will 1038 Elizabeth Grove

6 SITUATIONS WANTED

SITUATION WANTED

Married man 25 years old wants work of any kind, clerical preferred. 6 years experience handling transportation; fully familiar with office duties. Can furnish unquestionable references as to initiative and character. Desire some permanent connection with some concern where hard work is appreciated. Salary no object. Call Lake 3534 for interview

A handy man who can make himself generally useful around a gentleman's home, or night watch or porter in hotel or in store or in garage, can run a car, or would make a good houseman, in or out of town. Call phone Main 4184.

SALESWOMEN WANTED

We require the services of five efficient thoroughly experienced saleswomen. Permanent positions for the right parties. Apply at once.

R. T. GREGG & CO.

10 MISCELLANEOUS FOR SALE 10 MISCELLANEOUS FOR SALE

FOR STRICTLY FRESH FISH

call at Yowler's Fish Market, 325 S. Pine or listen for the bugle and buy from the wagon.

PHONE HIGH 5981

6 SITUATIONS WANTED

CEMENT WORK, SEWING DIGGING Cistern Cleaning Repair Work. High 2352 T. B. Rutledge

WANTED

All kinds of cement and flue work.

C. E. McELFRESH

High 5196 611 E. Vine St

WANTED—Position on farm, man and wife experienced. Robt. Bruce R. R. 1, McGuffy, O.

WANTED—Position as housekeeper in widower's home. Close to town. Address Lock Box 5 Fredericktown, O.

Painting, Paper Hanging & Cleaning

CURRENT & GAST
924 W. Elm St. Rice 2794

WALL PAPER, FLAT PAINT, AND FRESCO CLEANING
Work neatly and promptly done
References and estimates free.
CHAS. SPURR
727 1-2 N. Main
Phone High 5690

For Expert Wall Paper Cleaning and Job Painting
Call Vortkamp Drug Store, corner Main and McKibben. Main 1963. Estimate free

WANTED—Position as public stenographer, all work guaranteed, letters 10c, envelopes $1.75 per thousand. Phone Main 6957 or call 1111 W. North St.

ALL KINDS OF EXpress work such as ashes, cans, brush or plowing lots. Rice 2845.

7 ROOMS FOR RENT

FOR RENT

Nicely furnished rooms for light housekeeping, also furnished sleeping rooms, modern, use of electric sweeper, phone etc.
LA VERNE APARTMENTS
329 N. Elizabeth St. State 3143

FOR RENT— unfurnished rooms adults only. Access to bath and phone. Call Rice ...

Furnished rooms for rent for light housekeeping, modern, use of phone. 214 W. High St. Also sleeping rooms at 2.. W. High

Furnished room. Can arrange for light housekeeping. Rice 1032

FOR RENT—Furnished apartment, two rooms and kitchenette, modern. Call Main 1000 or 5 N. Central

Rooms furnished for housekeeping. Modern private home, reasonable. 711 W. Spring. State 147

108 W. NORTH. For rent. Furnished light housekeeping rooms, bath and phone privileges.

FOR RENT. Furnished room. Can arrange for light housekeeping. Call State 427

FOR RENT—Two downstairs rooms for light housekeeping, city lights and bath. 117 S. West

FURNISHED ROOM for light housekeeping. Phone Lake 614 or 210 N. Elizabeth

7A ROOMS WANTED

WANTED To rent two or three furnished or partly furnished rooms South West preferred. Family of four. Box 1... care of News

10 MISCELLANEOUS FOR SALE

FOR SALE—Electric "Butter-Krist" Corn Popper in first class condition, will sell cheap if sold at once. Call at 127 E. High St. Lima, Ohio

CITY
FISH MARKET
Fresh Fish
Prices Down
10c to 30c per lb.
Daily Shipments
105 S. Union St.

BEST LEATHER FOR HALF SOLES
Men's half soles ..... $ .90
Ladies' half soles ..... .75
Rubber Heels ..... .25
Goodyear wingfoot rubber heels, and other kinds, for men and women, 40c.

PEOPLE'S ELECTRIC SHOE REPAIRING SHOP
211 SOUTH MAIN STREET
We Can Repair Any Pair of Shoes

FOR SALE—Three varieties of early and late seed potatoes, also 1 female collie dog. A. E. Wolfe, Suburban 2303.

FOR SALE—1 used washing machine, 1 bench wrench, combination high chair and table, folding bed, bed and springs, mattress, cot, Axminster rug 6x9, like new. 5 S. Lilizabeth.

FOR SALE

Good eighteen H. P. Baker steam engine and 32x54 separator, out five years, 1 Reeves 20 H. P. steam engine, 32x54 separator, extra good shape, 1 Case 32x54 separator cheap. We are distributors of Rosenthal Corn Huskers and the famous Case tractor. It will pay you to call or write us for prices on drive belts.

REPPERT & SONS
KENTON, O.

FOR SALE—$70 course in International Correspondence School, transferable to any house. Will sell cheap for cash. Call Lake 6641

FOR SALE—Two ceiling fans. Inquire Manor Theatre Theater

Let us figure that
NEW FURNACE AND SPOUTING
LIMA SHEET METAL WORKS
Main 5936
139-141 E. Wayne
RAILING & MADDEN, Props

Thirty shares Ada Telephone Exchange Stock par value $100.00. Stock is paying six per cent quarterly. Will sell at discount. If interested write The H. Sheldon Mfg. Co., Likland, O.

FOR SALE

1 De Laval Cream Separator, practically new, excellent condition. Priced reasonable. Phone High 1080. 237 Harrison Ave.

EGGS FOR HATCHING
Barred Rock—$1.25 for 15.
Phone Lake 6480, Buckland phone 11 on 42.

FOR SALE—Typewriter $30 adding machine $25, check writer $15, also cash register cheap. J. Steel, Madisonville, Ohio

FOR SALE—White bird sulky, good condition. $100. 601 N. Elizabeth

11 MISCELLANEOUS WANTED

WE PAY HIGHEST PRICES FOR ALL KINDS HOUSEHOLD GOODS. MAIN 4354.

Goodyear Wingfoot Rubber Heels	40c
Panther Rubber Heels	35c
Men's Half Soles	90c
Ladies Half Soles	75c

All work guaranteed.
S. Bream Successor of Epstein
Shoe Repair
219 South Main Street.

13 HOUSEHOLD GOODS

FOR SALE—1 Majestic 6 ft. heater like new used 2 weeks. Price $10. Call 529 N. West. Rice 5...

HOUSEHOLD FURNITURE — Library table, book case, davenport upholstered chairs, wicker rocker, hall rack, 1 double and 1 single bed, dressers, dining room, cutlery, kitchen cabinet. 916 S. Main. Phone Main 1724

FOR SALE—One 9x12 Wilton rug in fine condition. Inquire at 257 S. McDonel

FOR SALE—Bissell's Vacuum Sweeper, thin sulky, 2 bedroom rugs and 2 porch rates. The articles are in good condition and will sell cheap. Call any time. 1110 Brice Ave.

FURNITURE FOR SALE—Complete outfit of furniture for apartment, solid mahogany, great bargains, new with practically no wear, apartment with garage, west side. Phone Rice 1...

FOR SALE—A Garland combination range, also eight pullets and 1 rooster. Call Hood Furniture Co. Lake 2... 1144 Hazel Ave.

FOR SALE—Sanitary cots, iron bed, dresser, kitchen table, power wash machine. 11 Terrace Court, not for dealers.

14 TRANSFER AND STORAGE

M. PROVO
206 NORTH CENTRAL AVENUE
Livery, Feed and Moving Van
PHONE MAIN 3575

NEW TRUCK SERVICE
NOIROT
All Work Guaranteed
411 W. HALLER ST.
RICE 3586 STATE 1878
Long Distance Hauling and Moving
Our Specialty

I. W. SAKEMILLER
Biggest motor truck in Lima for long distance moving. Large team van for city. All work guaranteed. 119 W. Water. Rice 5140.

14 TRANSFER AND STORAGE

MOVING AND LIVERY
Satisfaction Guaranteed
SHERMAN DAVIS
116 South Union Street
Phone Main 4149

MOVING
YOUNG AND ACKERMAN
BIG COVERED TRUCK
For Local and Long Distance Moving
114 E. MARKET ST.
Office Phone, Rice 2429
Home, State 5483

YOUNG & STANYER
MOVING
Local and Long Distance Hauling.
Call for Reasonable Prices.
Office, 225 South Main Street
Phone Main 1851
State 2708

16 SEWING

The New Lima Pleating and Button Co.
Located Cor. Main and Spring Sts
Second Floor
All sorts of Pleating, accordion, box, knife or ruffling.
Various Sizes
Equipped to give 24 hour service. Buttons covered to order; hemstitching and picot edge done by woman with 5 years' experience.

GIRLS AND WOMEN WANTED
To know I do dressmaking and ladies' tailoring and help you sew for yourself. Don't worry over that troublesome garment. Do cutting and fitting.
MISS ELIZABETH ROSS
Room 9, Over Ellerman's Clothing Store—Elevator Service
Phone Main 6071 West Market St.

17 BUSINESS NOTICES

"LIMA MONUMENT COMPANY"
628 N. JACKSON ST.
PHONE LAKE 2828

We will sell any Markers, 24x12x12, Polished or axed, with half round raised letters for $65.00. We will save you 25% Sales Agent Commission on every job. Work Guaranteed.

FLOORS POLISHED BEAUTIFULLY AND PERFECTLY
By Lima's most Expert Floorman.
Lowest Prices.
Also Windows made bright and clean
Telephone Main 6016

BUILD NOW
If you are contemplating building a new home, let me furnish you estimates. Prices for building material at the lowest level they will probably reach for months. Office and residence, 830 Brice Ave. High 3097. Adam Vandivier, Contractor.

SAVE MONEY ON GROCERIES, NOTIONS, HARDWARE
Garden Tools, Paints, Varnish, Seeds
BAUMGARDNER & SON
Cole & North Sts. Lake 2103

PAINT NOW
This is the best time—get your orders now for
PAINTING, PAPER HANGING AND DECORATING
Engage your time—set your date—call
J. J. FREEMAN
1306 W. High St. Phone High 3383

J. R. CUTHBERT
ANALYTICAL & COMMERCIAL CHEMIST
PHONE MAIN 6924 LIMA, OHIO

BEST WAY TO GET RID OF MUD IS TO HAVE SODDING DONE
Start now and get benefit of the Spring rains, good sod work guaranteed. Rice 4494.
WM. HEAD
1216 S. Broadway

CALL
CITY UNDERTAKING CO.
for prompt and courteous treatment.
City ambulance calls only $1.00.
We are selling our caskets at prices as they were before the war.
MAIN 4400
322 WEST MARKET STREET

WELDING
Scored cylinders repaired, special process brazing and welding, all kinds. Prices right.
—AT—
LIMA MACHINE TOOL CO.
REAR 223 S. MAIN ST.
PHONE MAIN 1249

C. L. KEYSER
Artistic Upholsterer and Finisher of Old English Chairs, French Chaise Lounges, Fancy Antiques, Furniture, Slip Covers and Pillows. Prices as low as can be made for high grade work and material.
215-217 S. UNION ST.
Phone Main 6991. Lima, Ohio

NOTICE
We can repair your starter fly wheel with a new steel gear ring. Guaranteed to be better than new.
LIMA MACHINE TOOL CO.
REAR 223 SOUTH MAIN STREET
MAIN 1249

Corns, Callous, Sore, Sweaty, FOR YOUR FEET PID'S FOOT FAVOR Aching, Tired Cracked And All Ailments of the Feet. Ask your Druggist. 45 Cents a Box

LAWN MOWERS SHARPENED
REPAIR WORK OF ALL KINDS
CROW'S GUN SHOP
135 SOUTH ELIZABETH STREET
STATE 2494

17 BUSINESS NOTICES

STUCCO
SAVES FUEL
SAVES PAINT
SAVES REPAIR
Adds a value twice its cost to your property.
MAKES AN OLD HOUSE LOOK LIKE NEW
STUCCO & PLASTERING
DUNRITE BY
J. HUBER & SON,
Contractors
LAKE 5106

LIMA WELDING CO.
WE WELD ALL METALS
Nothing too large, nothing too small.
• CARBON REMOVED
Prompt Service
PHONE STATE 3356
Rear Memorial Hall

IF YOU HAVE ANY NOTES OR ACCOUNTS
Let us collect them for you. We collect anywhere in United States. No charges unless we get results.
SIMMONS COLLECTING COMPANY

SEE US AND SAVE MONEY ON PAINT. PRICES RANGE from $2.78 TO $3.03 PER GALLON.
IRWIN BROS.
1030 Reese Ave Rice 4456

19 PROFESSIONAL NOTICES

DENTIST
Get my price on your work before having your teeth attended.
EXAMINATION FREE
Hours 8 to 5. Evenings, Tues., Thurs., Sat. to 8.
DR. H. R. MYERS
208 MASONIC BUILDING
PHONE HIGH 2229

DR. A. H. HERR
THROAT SPECIALIST
New Medical Bldg., Cleveland Ohio. Hours by appointment. All Monday, and Tuesday forenoons reserved for removing tonsils and adenoids in Lima office (over Feldman's store) 223 N. Main St
PHONE MAIN 3533.

C.V. Stephens
EXCLUSIVE OPTOMETRIST
200 OPERA HOUSE BLOCK
"We grind our own lenses"
"Our glasses always satisfy"

R. D. Mundhenk
EXCLUSIVE OPTOMETRIST
Eyes Examined. Glasses Fitted
With Hughes & Son
135 N. Main St., Lima, Ohio

DR. GEO. W. KING
Eye, Ear, Nose and Throat
304 Opera House Block
Office Hours 8 to 12 and 1 to 5.
Successor to Dr. Van Note

21 PERSONALS

LADIES! LADIES! I positively guarantee my great successful "Monthly Compound." Safely relieves some of the longest and most obstinate cases in 2 to 5 days. No harm, pain or interference with work. Mail $2.00; Double Strength $3.00. Booklet free. Write today. Southington Remedy Co., Kansas City, Mo.

23 AUTOS & SUPPLIES

Bargain Tire House
132 EAST HIGH STREET

Non-Skid	Price
30x3	$ 9.50
30x3½	11.50
32x3½	14.50
31x4	15.00
32x4	15.50
33x4	17.00
34x4	17.50
33x4½	19.50
34x4½	20.50
35x4½	21.00

BUCKEYE USED CAR CO.
131 W. Water St.
Used cars bought and sold
1920 BUICK 7 PASSENGER.
1917 DODGE
1921 OVERLAND LIGHT 4 CHASSIS.
1918 FORD SEDAN STARTER
1920 CHALMERS
1920 FORD COUPE
1917 BUICK
1917 Overland Roadster
TERMS
CARS WASHED RIGHT DAY OR NIGHT

WE SELL USED CARS FOR WHAT THEY ARE
1 Ford Chassis.
1 Nash, 5 Pass.
2 Ford Coupes.
2 Buicks, 5 Pass.
1 Ford Roadster.
1 Chalmers, 5 Pass.
1 Overland, 5 Pass.
1 Chevrolet Sedan.
1 Indian Motorcycle.
Open evenings and Sunday
List your car with us; we can sell it.
STANDARD GARAGE
PHONE STATE 1128
135 S. CHERRY ALLEY

17 BUSINESS NOTICES 17 BUSINESS NOTICES

LADIES' AND GENTS' PANAMA STRAW HATS
CLEANED, BLOCKED AND BLEACHED
We make your old Hat like new. We have 10 years experience in cleaning and repairing hats. Give us a trial, all work guaranteed. We also dye hats.
TWO PLACES
146½ N. Main St. Holland Blk.

113 E. Market St. Lima House
LADIES' AND GENTS' SHOES SHINED

Thrift Paint
Unreduced
Lasts Longest Goes Farthest
Saves You 25%
Ottawa Paint Co.
124 WEST HIGH STREET

IT WILL PAY YOU TO SEE US
FOR HARDWARE, PAINTS, GLASS, ROOFING, SPOUTING AND SHEET METAL WORK OF ANY KIND
AGERTER & BLACKBURN
210 EAST MARKET STREET MAIN 2337

SHINES, 10c
Every Day
AT THE FOLLOWING PLACES.
146½ NORTH MAIN ST., HOLLAND BLOCK
CINCINNATI BLOCK
50 PUBLIC SQUARE
135 SOUTH MAIN STREET
113 EAST MARKET STREET

DOLLARS IN OUR VULCANIZING FOR YOU
We can prove to you that on every tire we vulcanize for you we save you money, and on a number of tires during the year it amounts to a considerable sum. In fact, with the money saved you can buy several new tires.
KILGORE VULCANIZING & TIRE SHOP
119 E. SPRING ST. RICE 2478

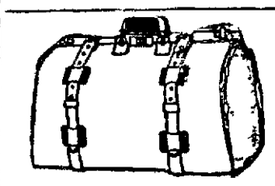
LEATHER GOODS
Assortments ranging from Boston Bags to Innovation Trunks, in latest styles and best qualities of leather.
See our Trainmen's Metal Cases.
E. B. MARTIN
209 S. MAIN ST. STATE 2378

WANTED

500 WOMEN TO KNOW THAT WE ARE SELLING OUR
New Summer Merchandise
Regardless of Cost
We must make room for our white goods. Displayed in our south window Friday and Saturday.
$3.98 SPECIALS
The Day Bert Hat Shop
224 SOUTH MAIN STREET

Low Prices on
USED CARS
CARS THAT LOOK LIKE NEW
Practically all of our used cars are refinished, overhauled and equipped with new pantasote tops and curtains. Don't take a chance in buying a used car. Get your car from a responsible concern.

OVERLANDS	OTHER CARS
Light Sedan, practically new.	1920 Dodge Touring.
Light Coupe, demonstrator.	1918 Buick Touring.
90 Touring.	Oakland Six Roadster.
90 Country Club.	1920 Ford Sedan.
75 Touring.	1918 Saxon Roadster.
75 Roadster.	Maxwell Touring.
Light Delivery.	Ford Truck.

EASY MONTHLY TERMS
Lima Overland Co.

ELM STREET GARAGE
Let us give you an estimate on overhauling your car. Storage by the month. $6.00.
NASH SERVICE STATION
114 E. Elm St. Phone High 1778

When your battery, starting, lighting or ignition system goes wrong call
BECKMAN ELECTRIC SERVICE STATION
CENTRAL AND SPRING STREET
MAIN 6635

FOR SALE—Fine closed car, priced to sell, can be seen at the post office, Buckland, O.

FOR SALE—1920 Ford sedan, like new. Call Lake 2078.

NEWSPAPER ARCHIVE®
NEWSPAPER ARCHIVE®

BRINGING UP FATHER— By McMANUS

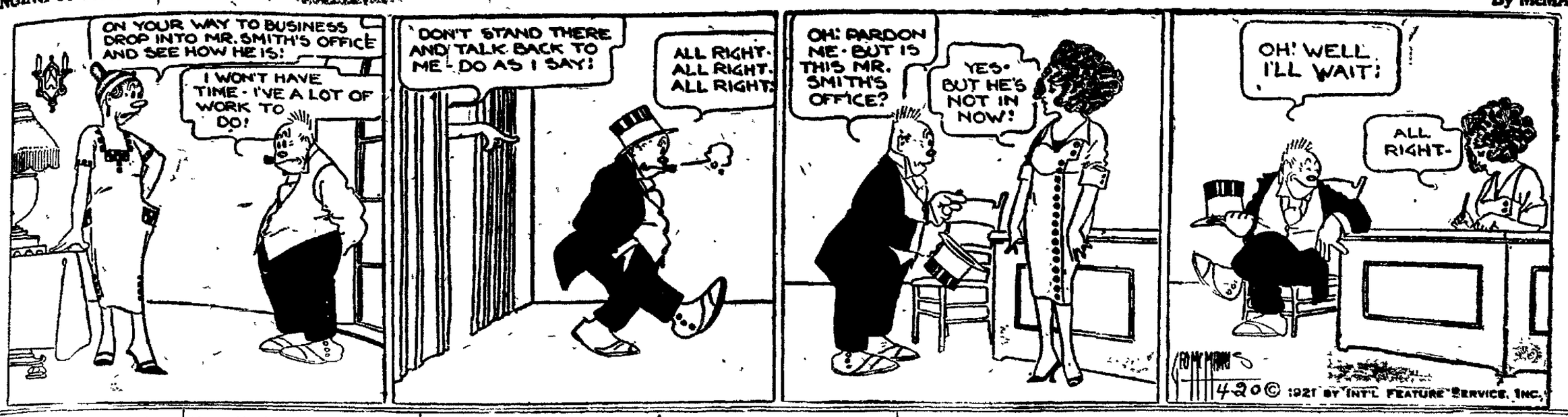

AUTOS AND SUPPLIES

AUTHORIZED Buick SERVICE
Emblem of Satisfaction

EVERY ONE A BARGAIN

Buick 1920 Roadster, 5 cord tires.
Buick 1920 Touring, 5 cord tires.
Buick 1920 Touring.
1918 Buick Touring.
When you buy a Buick Car from us you buy a guaranteed car, as they are completely overhauled and repaired before sold.
Marmon 34, excellent condition.
Lexington 1920 Touring.
1920 Dodge Sedan.
1918 Dodge Touring.
1920 Dodge Roadster.
Model 90 Overland Touring.
1 Studebaker, 7 passenger.
1920 Studebaker Touring.

The Sturtevant-Jones Co.
420 West Market Main 6896

BARGAINS FOR THIS WEEK

Ford 1921 model, touring, with starter
Ford 1919 model, touring with starter
Ford 1918 model, touring.
Ford 1918 model, roadster.
Ford, 1917 model, with panel body.
Ford, 1914 model, roadster.
1914 Studebaker Coupe.
1915 Studebaker, touring.
1917 Chevrolet.
1916 Chevrolet, winter top.

J. L. SARBER
Agency for the Hupmobile
127 E SPRING ST. MAIN 6685

FOR SALE

Gramm Bernstein truck, 2½ ton capacity, complete with cab and stake body First class condition, newly painted, new tires Priced about $300.00 under the market.

J B LONG
R F. D. No 7, Allentown, Ohio

DON'T BUY

A used car until you see our select line of good cars at bargain prices on convenient terms. A partial list

Ford Sedan
Ford Truck
Ford Coupe
FordTourings
Buick Touring
Dodge Touring
Oakland Touring.
Chevrolet Touring
Studebaker Touring.

West Side Used Car Co.
Rear 124 N Metcalf St.
Phones Rice 5664, State 2367

RE NEW ED CARS

Type 57 Cadillac Victoria.
Type 51 Cadillac, Roadster.
1917 Reo Touring.
1920 Dort Touring.
1922 Dodge Touring.
1918 Dodge Touring.
1920 Buick Coupe.
1920 Buick Touring.
Franklin Sedan.
1919 Haynes Four Passenger Dummy Touring.
1917 Haynes Touring

LIMA CADILLAC CO.

USED CARS

We are very particular about the kind and character of cars we take in on exchange for Dodge Brothers cars

We have a few standard makes of used cars which are exactly as represented by us and which are sold at their real market value worth—what they are actually worth to use and serve you.

It will pay you to see us before you buy.

THE D. D. JONES CO.
323-327 N. ELIZABETH ST.
DODGE BROTHERS MOTOR CARS

GOOD USED FORD CARS
Always On Hand
—at—
JESSE L. SARBER
Main 6685 127 E. Spring St.

WANTED TO BUY—Roadster or Coupe, 5" preferred. E. G. K., Cadillac Hotel

23 AUTOS AND SUPPLIES

HAVE YOUR CAR WASHED AT NIGHT

McBETH'S GARAGE
771 W. North St. Main 4372

—AUTO SPECIALIST—
E. H. REHN
Specializing Auto Overhauling
1071 W. Spring St.
Phone Lake 5098
Lima, Ohio

PHILADELPHIA DIAMOND GRID BATTERY
GUARANTEED 2 YEARS
SIFERD-HOSSELLMAN
135 W. ELM ST.—713 S. MAIN ST.
Main 4707—Main 6872

FOR SALE

Ford Sedan demonstrator, absolutely in first class condition, refinished same as new, pleased to demonstrate. Terms if desired or will take part cash and good used Ford in exchange. Call for Frank Barrett at Ford Agency or Main 1781.

1921 OVERLAND COUPE
Like new, must sell this week, price right. S. W. Jacobs, Waldo Hotel.

FOR SALE
TIRES. We have a few factory samples that we will nearly give away while they last. 30x3 $7.40; 30x3½ $8.40 Other sizes also.
R13, Collins Block, over First National Bank
MASTER PRODUCTION CORPORATION
Main 2630 Open Sunday a m.

FOR SALE—1921 Ford touring. This car driven less than 500 miles. Call Lake 2078.

COCHRUN'S GARAGE
Distributors of
MASTER CARBURETORS
and
RAJAH SPARK PLUGS

We specialize on motor overhauling. Give us a call and be convinced. 226 S. Union St. Main 2569.

BEAR CAT GARAGE
Auto and Electric repairing. Work guaranteed. Battery Repairing and recharging; storage $5.00 per mo. Phone High 5237. 126 W. Eureka.

USL STORAGE BATTERY SERVICE
Swinehart
TIRES AND TUBES
HERRETT TIRE SERVICE CO.
224-6 S. Elizabeth St. Main 2035

HIGH GRADE OILS
FREE CRANK CASE SERVICE
HERBERT RUDY
STATE 1729
Rear Memorial Hall

ONE GARAGE THAT SAVES YOU MONEY

When you bring your car to us to be overhauled or repaired we charge only a minimum cost for time and materials. Our patrons have confidence in us and always come back. If your cylinders need re-grinding we furnish the Mullenhour Service. We give estimates on your work BEFORE we do it.

SERVICE GARAGE
H. B Longsworth Prop.
412 S. Elizabeth. High 6022.

CLEVENGER & SON
General Sheet Metal Work
ROOFING SPOUTING
Auto Radiator Repair Work
Let us give you estimates.
330 S. Main St. Rice 2673

EVER HEAR OF AN AUTO LAUNDRY?

We wash, clean, polish and grease your car and keep it in spick and span condition. Why bother with this messy job yourself when we have splendid facilities and specialize in this work.
LIMA AUTO LAUNDRY
Rear of Court House Main 5081

We repair radiators of all kinds; also make new ones for any kind of car.
CLEVELAND AUTO RADIATOR COMPANY
107 E. Wayne St. Phone Main 5557

AUTOMOBILE FOR SALE

Touring car, 6 cylinders, electric lights and starter. In good condition. A bargain. Call Main 1354.

25 MOTORCYCLES & BICYCLES

HARLEY DAVIDSON
MOTORCYCLES & BICYCLES
POAGE & SOLLERS
136 NORTH UNION STREET
PHONE RICE 1322

26 HORSES AND VEHICLES

FOR SALE—Driving horse and buggy. Phone Suburban 1830.

27 POULTRY & PET STOCK

RABBITS FOR SALE 1202 S. Main.

BABY CHICKS
All Kinds Good Stock
Custom Hatching
THE LIMA HATCHERIES
340 E. Kibby St. Lake 4535

BABY CHICKS
Reds Barred, White Rocks; white Buffs, Brown Leghorns, White and Silver Laced Wyandottes. Buff and White Orpingtons and Black Langshangs. Reduced prices. Visitors welcome at all times. Phone State 6448, Lima R. R. 7.
LONG CHICKS HATCHERY

BABY CHICKS

3000 to 4000 chicks per week at our hatchery at Elida or at Lima City Market. Let us book your order now if you want chicks in April or May. Barred, Buff and White Rocks, White, Buff and Brown Leghorns, White and Buff Orpington, R. I. Red, Silver Laced and White Wyandottes, Anconas and Black Minorcas.
EGGS FOR HATCHING
$5.00 to $7.00 per 100
HOLTZAPPLE HATCHERY
ELIDA, O.

29 HOUSES FOR RENT

FOR RENT—5 room modern bungalow, nicely furnished. W. Kibby-st. Party leaving city for summer months. Adults with reference Call West 6470.

29 HOUSES FOR RENT

FOR RENT—8 room modern furnished house, big lot; room for garden, chicken park; easy walking distance from town and close to car line Privilege of sub-letting part if desired. References required. Call State 5251.

FOR RENT—Strictly modern 5 room apartment, 347 S. Cole-st. Adults State 2451.

33 MISCELLANEOUS FOR RENT

FOR RENT — Mayfield Hotel, 20 rooms, 958 S. Main. Phone High 5485

34 REAL ESTATE FOR SALE

FOR SALE
6 room house on McPherson Ave., partly modern, garage, large lot; price $3300.00. Can be handled with $500.00 down.
6 room modern house on S. Scott. Price $4300.00. Phone High 3301.
E. C. SWANEY
254 S. Pine St

OWN YOUR HOME

Our 3% Annual Interest Loan organization has over 6,000 members; 3,000 in Ohio. Assets over $1,000,000. See us at once.
ELSON HELWIG, Dist. Agt.
40 Metropolitan Block
Phone Lake 2022

FOR SALE—6 room house, west end, lot 52x200 feet special price this week from $400 to $600 cash; balance monthly payments or will take good used passenger car as part payment. Call State 4151.

34 REAL ESTATE FOR SALE

FOR SALE—6 room house, large lot, fruit; bargain $3,000.00. State 1955.

HOUSE FOR SALE. Inquire E. J. Barr, at Barr Hotel.

DANDY COTTAGE
5 large rooms, bath, electric lights, good basement, garage, two full lots, beautiful location on paved street, near South High School. Will sell cheap or trade for good 8 room house, close in, south of Elm St. on Pine or east of Pine St. Particulars only by personal interview. Main 3832.

A BARGAIN

7 room house, modern, W. High St., excellent location, beautiful lot. Price only $4600 and you can have possession within one week. Less than $1000 will handle this.

MOTTER & GREEN
OPERA HOUSE BLOCK
MAIN 6713

SPECIAL

Six rooms, new, completely modern, oak finish, Northwest section, by owner. Must be seen to be appreciated. Very fine. Special price $5,200 1200 will handle. Phone High 2581.

WANTED—Modern 5 or 6 room house, west side preferred. References Phone Main 2348.

FOR SALE OR TRADE
Equity in good city lot; will accept Ford or any light machine in trade. Call Main 1213 before 5 p. m.

FOR EXCHANGE

New, modern, up-to-date property with oil painted walls, cement drive and garage; will exchange for a cheaper property or good vacant lots. Phone State 5071.

FOR SALE—By owner, 6 room house, and extra lot, northwest section, on paved street. Modern except furnace Hardwood floors downstairs. This is a real bargain at the price Call Lake 2730.

FOR SALE—By owner, 5 room house, partly modern; full basement, lot 50 by 153 at 451 Ewing State 2694.

GRAND AVENUE
IMMEDIATE POSSESSION

Near Metcalf. A 6-room house. 3 bed-rooms and bath up. Three nice rooms down. Hardwood floors and finish. Hot air heat. A dandy lot. Price $5250. $3000 in loan.

MICHAEL & FISHEL
135¼ N. Main. Phone Main 1075

FOR SALE

9 room modern stucco home in fine residential district. Moline system heat. Double garage. Price right for quick sale.
CANAVAN & O'CONNOR
401 Holland Block Main 1926

WEST SIDE SPECIALS

$5000—6 rooms, bath, furnace, fireplace, large lot, excellent location.

$4500—7 rooms, bath, furnace, electrics, fair lot, barn, paving paid—terms.

$6800—7 large rooms, bath, furnace, fireplace, slate roof, large lot, garage, paved street—$3500 cash.

$7000—8 rooms, bath, furnace, oak floors, finish, oak buffet, China cabinet, book cases, large lot, double garage—$2500 cash needed.
SHEPARD
Main 2766

NORTH SIDE

Close in, 6 room house, polished oak floors, decorations very nice, bath, electric lights, city and cistern water, large enclosed back porch, lot 66 by 200, twelve or fifteen nice fruit trees, large double garage and stoned drive, paved street paid, $4500.

ROLLA M. KENT
212-13 BUSINESS COLLEGE BLDG.
Phones Office, Main 3832;
Residence, High 2002

35 FARMS FOR SALE

FARM FOR SALE

80 acres good land, 4½ miles from the Public Square, fine 8-room house, cherry finish, good repair, large basement, drilled well, cistern water in kitchen, implement house, chicken house, garage, other out buildings, fully equipped sugar camp on good pike. A bargain. Price for a few days, $10,000.

R. O. WOODS
234 HOLLAND BUILDING
PHONE MAIN 1440-1271

GREATEST AUCTION SALE IN HISTORY

BEGINNING MONDAY, APRIL 25th, at 10 a.m.

and Continuing Daily, For Two Weeks, Or Until Everything Is Disposed of

The sale of the land, buildings and equipment, representing the make up of a city of 60,000 inhabitants, which cost the Government

TEN MILLION DOLLARS

Camp Zachary Taylor

AT LOUISVILLE, KY.,

will be a marvelous opportunity for the people to purchase, at their own figures, 2,000 acres of valuable building land, with sewers, city water, streets, electric lights and street car service; also

2,000 buildings, consisting of barracks, warehouses, grain elevators, theatres, administration buildings, store houses, stables, wagon sheds, officers quarters, mess halls, hay sheds, infirmaries, garages, shelters, residences, etc.; and

a vast quantity of equipment which includes such items as 2,200 closet outfits of low reservoir type; 1,000 sink bibs or faucets; 1,000 four-inch brass shower heads; 300 hot water tanks of 100 gallon capacity; 300 hot water heaters, suitable for use on farms, and in homes and apartments, 99 miles of triple braided, water proofed, copper wire, with poles, cross arms and insulators, a complete refrigeration plant, two grain elevators; 150,000 feet of radiation with valves and traps; pumps, motors and boilers. Also a vast number of cedar, white oak, chestnut and creosoted fence posts.

All of these properties will be sold in units to suit purchasers. Terms of building and equipment, cash; ON LAND, ONE-HALF CASH; BALANCE IN ONE AND TWO YEARS.

We call especial attention to the lumber in these buildings. These are in quantities to suit purchasers. Millions of feet of flooring, sheathing, drop and V-siding, 2x4, 2x6, 2x8, 2x10, 2x12, also ideal dimension timbers for barn construction; doors, sash, windows, frames, builders hardware, locks, hinges; barn doors on roller-bearing tracks; high-grade felt and asphalt roofing—all easily salvaged.

OUR GUARANTEE.
This will be an absolute sale. There will be neither by-bid, reservation nor upset price. The bidders at the sale will name the prices at which these properties will sell.
The Government will make the sacrifice. The public will secure the gain.

A POLICY,
Insuring Titles will be issued by the Louisville Title Co. on each piece of land sold, free of charge. Terms on lands one-half cash, balance in one and two years. No taxes for 1921.

Louisville Real Estate & Development Co.
D. C. CLARKE, President,
OFFICES, STARKS BUILDING, LOUISVILLE, KY.
SALES AGENT, WAR DEPARTMENT, U. S. A.

35 FARMS FOR SALE

LANDOLOGY SPECIAL NUMBER just out, containing 1921 facts of clover land in Marinette County, Wisconsin. If for a home or as an investment you are thinking of buying good farm lands where farmers grow rich, send at once for this special number of Landology. It is free on request. Address Skidmore-Riehle Land Co., 426 Skidmore-Riehle Bldg., Marinette, Wis.

FOR SALE—100 acre farm near Fort Recovery, Ohio Black land, well fenced, 8 room house, large barn, terms to suit purchaser. P. A. Kahle, Holmes Bldg. Main 4194

40 PUBLIC SALE

PUBLIC SALE

House and vacant lot, 1420 S. Main St., 6 rooms, 4 downstairs and 2 up, water, gas, electric lights and good cistern. Lot 40x130, located 1½ block south of the car line at Main and 4th streets, close to Garford and Locomotive Works. Also household furniture. Saturday, April 23rd at 1 o'clock.

EDMINSTON & AUGSBERGER, Auctioneers

NOTICE OF EXAMINATION

The Municipal Civil Service Commission, of Lima, Allen County, Ohio, will hold competitive examinations for the following positions, on the 23nd day of April, 1921, at 7.00 o'clock P M, in the Old Council Chamber, on West High St., Lima, Ohio, for the purpose of providing eligible lists from which to make appointments as follows,
1 Rodman.
2 Firemen.
3 Lieutenants in Fire Department.
4 Patrolmen
Application blanks may be procured upon request at the office of Benjamin S Motter, 301 Savings Bldg., Lima, O.
Where the annual salary exceeds six hundred dollars and is less than one thousand dollars, an examination fee of fifty cents will be charged, for positions where the annual salary is one thousand dollars or more, an examination fee of one dollar will be charged.
The Municipal Civil Service Commission of Lima, Ohio, by Francis Durbin, Secretary.
St. Tues. Thurs., 2wks.

NOTICE TO CONTRACTORS

Sealed proposals will be received by the Commissioners of Allen County, Ohio, until twelve o'clock noon, (central time) Friday, April 29, 1921, for the furnishing of the labor and materials required in the construction and building of a Tunnel, Fuel-room, removing the old water tank over the Power House, installing metal weather strips in window and door openings of the Administration building and cottages and also for the wiring for Electric-lighting of the present building at the Children's Home, or for any part of said materials or work, and all to be according to plans and specifications on file at the office of the Clerk of the Commissioners, Lima Allen County Ohio

Each bid must contain the name of each person interested in same and be accompanied with a certified check for One Hundred ($100.00) dollars, drawn payable to C. R. Phillips, Auditor, Allen County, Ohio which will be forfeited to the said county, upon failure of the successful bidder to enter into a contract and bond with the said commissioners within five (5) days after such award

The successful bidder will be required to give a satisfactory bond in sum of the full amount of the contract price, for the payment of all labor and materials as required by law.

All proposals shall be made upon blanks furnished by the Clerk of the Commissioners, or the Architects, and all proposals must be submitted in sealed envelope, and each item is to be bid upon separately and where one, or more than one item is bid upon, each item is to be priced separately, and each envelope is to be marked or addressed to clerk of the commissionrs, and with name of bidder it contains, together with the items bid upon.

Plans and specifications may be seen at the office of Leech & Leech, Architects, Lima, Ohio.

Payments are to be made upon certificates issued by the Architects as the work progresses, of ninety (90%) per cent of the cost of the labor and materials in the building, or in place, and the balance of Ten (10%) per cent to be reserved for the completion of the work contracted for, and payable when the work is completed and accepted.

The Commissioners reserve the right to reject any or all bids, or to accept bids for all work contemplated, as a whole, including both labor and materials, which is the lowest in the aggregate, or to accept bids for any part or parts and reject the balance.

By order of The Board of County Commissioners of Allen County, Ohio.
C. I. Wallace, Clerk.
Apr. 7, 14, 21,28-'21.

SHERIFF'S SALE
Case No. 19657
Dr Doc 28 Page 12657
John J. Kraft, Plaintiff,
vs.
George Fuchs, et al, Defendant.
Allen Common Pleas

By virtue of Order of Sale, issued from the Court of Common Pleas, of Allen County, Ohio, and to me directed, I will offer for sale at the east door of the Court House, in Lima Allen County, Ohio, on April 20th, 1921, between the hours of 10 o'clock and 4 o'clock p. m., the following described land and tenements, situated in Spencer Township, Allen County, State of Ohio, and described as follows, to-wit:

The southwest quarter of the north east quarter, and the northwest quarter of the southeast quarter of section sixteen (16), township four (4) south range five (5) east, containing eighty (80) acres of land, more or less. Also the northwest quarter of the northeast quarter of section sixteen (16), township four (4) south, range five (5) east containing forty (40) acres of land more or less.

Appraised at $11,400.00.
Terms of Sale Cash.
Charles W. Baxter,
Sheriff, Allen County, Ohio
Lima, Ohio, March 31st, 1921.
Kies & Garling, Plaintiff's Attorneys
3-31-5wks.

In the Court of Common Pleas,
Allen County, Ohio.
NOTICE
No. 19758
Flora McClish, Plaintiff,
vs
David McClish, Defendant.

The above defendant, whose last known address was No. 222 South St. Toledo, Ohio, will take notice that the plaintiff has filed her petition in said Court, praying for a divorce and custody of her children. Said cause will be for hearing after six weeks from the first publication of this notice
FLORA McCLISH
By J. F. Emans, Her Attorney.
4-14-8wks.

FOR RENT

Business room 20x65, suitable for any kind of mercantile business. Possession given at once.

JOHN M. BOOSE & SON
200-201 Black Block Main 5394

FOR SALE SPECIAL

An excellent 5-room cottage with two large lots, 40x200 each, 75 grape vines of the choicest varieties, about 60 young, bearing, fruit trees and a nice garden spot. This is your chance to live well and economically and have a HOME OF YOUR OWN, $200 cash will handle it, balance like rent.

POOL & PELTIER
S. W. Cor. Main and Spring St.
Room 12 Phone High 3845

"A VOICE FROM THE DARK TELLS A STRANGE STORY."

Lawn Seed and Farmers Field Seeds, at Dorsey's.

NewspaperARCHIVE®

MUTT AND JEFF—WHEN MUTT STARTS TO SPOOF, JEFF G OES HIM ONE BETTER

By BUD FISHER

SHORT SHAVINGS

A milkman in a country town was brought before the local court to answer a charge of adulteration.

"You are charged," said the magistrate, "with selling adulterated milk. Have you anything to say in answer to the charge?"

"Well, your honor," replied the milkman, "the night before it was raining very hard and the only cause I can give is the cow must have got wet through."

Here is a story of an Irish barrister who pleaded for a client who had brought a public house and found that the license had just been taken away.

"I appeal to you for my unfortunate client who bought this public house," he said. "What is it now but the corpse of a public house with the living, breathing spirit of the license taken away from it?"

Harry "Snub" Pollard says that "it's all in the way that you look at a thing." Which means that the Pathe comedian has a new story! A little colored boy, son of one of the "extras," had been caught "borrowing" a dime from the pocket of his father's trousers which swung from a peg in the dressing room.

"Shame on you" raved the indignant parent. "Shame on yo' fo' stealin'! Next time yo'll be usin' slang."

A teacher had told a class of juvenile pupils that Milton, the poet, was blind. The next day she asked if any of them could remember what Milton's great affliction was. "Yes'm," replied one little fellow; "he was a poet."

INGROWN NAIL

TOE NAIL TURNS OUT IF YOU TOUGHEN SKIN

A noted authority says that a few drops of "Outgro" upon the skin surrounding the ingrowing nail reduces inflammation and pain and so toughens the tender, senstitive skin underneath the toe nail, that it can not penetrate the flesh, and the nail turns naturally outward almost over night.

"Outgro" is a harmless, antiseptic manufactured for chiropodists. However, anyone can buy from the drug store a tiny bottle containing directions. adv

EPSOM SALTS LIKE LEMONADE

If you want epsom salts without the awful taste and nausea, ask your druggist for a handy package of "Epsonade Salts" which looks and acts exactly like epsom salts, because it is real epsom salts combined with fruit derivative salts, giving it the taste of sparkling lemonade.

Take a tablespoonful in a glass of cold water whenever you feel bilious headachy or constipated. "Epsonade Salts" is the much talked of discovery of the American Epsom Association. adv

CONSTIPATION

Indigestion, Sleeplessness, Nervousness, Liver Ailments corrected by

PAW-PAW PILLS

Don't suffer another day with constipation. Don't be a victim of indigestion or liver troubles. These ailments are unnecessary Munyon's Paw-Paw Pills put the liver into activity, carry off the bile and regulate the bowels. They stimulate digestion so one may eat anything they want without distress.

Munyon's H. H. R. Co. Scranton, Pa.

MUNYON'S Paw Paw Pills

SAVE 50%

ON

STERILIZED WIPING AND WASH RAGS

Suitable for

Factories, Machine Shops, Garages, etc.

Buy Direct from the Manufacturer

The Buckeye Reliner Producing.

Successor to Buckeye Paper Co.

653 N. Jackson Main 4898

Constipation Vanishes Forever

Prompt—Permanent—Relief

CARTER'S LITTLE LIVER PILLS never fail. Purely vegetable—act surely but gently on the liver.

Stop after-dinner distress—correct indigestion; improve the complexion—brighten the eyes.

CARTER'S LITTLE LIVER PILLS

Small Pill—Small Dose—Small Price

To Whiten and Clear the Skin

Muddy or sallow complexions, or skins, that are marred by freckles or blemishes, should be cleared and whitened in a very short time by using the following:

Mix some glycerine and zinlone and dissolve in water. You will find the result to be a beautiful white cream and by its liberal use a tremendous improvement will be noted in the complexion within a few days. The ingredients may be obtained in any drug store.

You Who Have So Often Wished For Something that Really Would Take Away the Wrinkles

Just learn what a difference there can be between a cream freshly made at home and one that has been standing for months on a druggist's shelf.

The skin can be brought back to its original plumpness and vigor by the following formula. An astonishing result is the quick disappearance of wrinkles, little and big, crows' feet and lines of age. It is simple and can be prepared in a few moments, by adding to half a pint of water one tablespoonful of glycerine and two ounces of eptol, obtained from your druggist. This takes years from your appearance and is always sure and positive in its work if you will apply it liberally, every day.

To Have the Arm Pits Soft and Free from Hair

You can be sure that there is but one sensible way to remove hairs from the arm pits, and, in fact, from any part of the body. It is foolish to "burn" them off, injuring and spotting the skin. Just moisten the hairs with sulfo solution. This will actually dissolve away the hairs completely, and leave the skin superbly soft and smooth. It will not irritate the most delicate skin.

Sulfo solution may be obtained at nearly any drug store.

How to Keep Strong and Vigorous This Spring

Your Old Time Confidence and Ambition Returns in One Week's Time.

Why should any nervous, run-down, overworked, ambitionless man or woman continue to try and hide the weakness from the world when Evans' Triple Phosphates are guaranteed to make any person who lacks confidence and stamina feel fifty per cent better in one week's time or money back?

It matters not whether worry, overwork, excesses of any kind or late hours may have wrecked your nerves, Evans' Triple Phosphates are guaranteed to restore your confidence and ambition, to stop your trembling, to make your mind keen and your body vigorous and active.

Take Evans' Triple Phosphates three times a day. Weigh yourself before starting the treatment and again at the end of three weeks and let the scales tell the story of increased weight and better health. Guaranteed by Hunter's Drugs Stores and Butler's drug stores.—Adv.

CUT THIS OUT — IT IS WORTH MONEY

Cut out this slip, enclose with 5c and mail it to Foley & Co. 2835 Sheffield Ave., Chicago, Ill., writing your name and address clearly. You will receive in return a trial package containing Foley's Honey and Tar Compound for coughs, cold and croup; Foley Kidney Pills for pains in sides and back, rheumatism, backache, kidney and bladder ailments; and Foley Cathartic Tablets, a wholesome and thoroughly cleansing cathartic for constipation, headache, and sluggish bowels.—Adv.

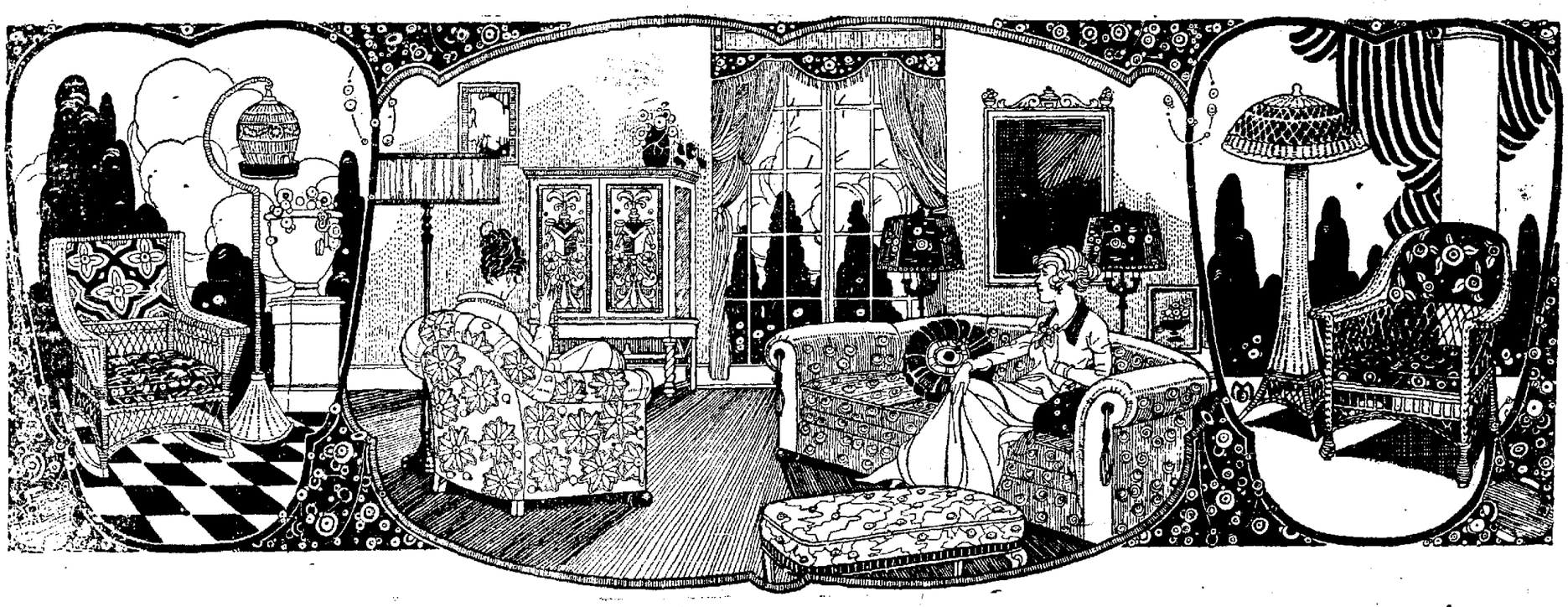

A Two-Day Special On Standard and Novelty Furniture Friday and Saturday

YOUR PORCH CERTAINLY NEEDS ONE OF THESE SWINGS

Nothing makes a porch more attractive than one of these swings with a few bright colored pillows on it. They make the porch really livable, and are as much used as any piece of furniture in your entire house. We have them in several sizes and colors, with prices that start as low as

$3.75

FOR FRIDAY AND SATURDAY

We offer you this exceptional bargain in Fiber Rockers. Beautiful woven chairs for the porch or solarium—finished in old ivory or canary—SPECIAL ONLY

$13.75

—See Window Display—

DESK AND CHAIR IN FIBER

Isn't this a charming little desk and chair? Grace of line and superb weaving make both pieces most attractive. The desk has a large writing surface, compartments for writing paper etc., a large center drawer, and two magazine racks. The combination of two pieces is marked at only

$37.50

—For Friday and Saturday—

3 PEICE SUITE

VERY SPECIAL

For Two Days Only We Will Offer This Wonderful Value

A BEAUTIFUL 3 PIECE OVERSTUFFED LIVING ROOM SUITE, CONSISTS OF FULL SIZE DAVENPORT, ROCKER, AND STRAIGHT CHAIR; OF THE FINEST CONSTRUCTION, UPHOLSTERED IN BLUE MOHAIR, A SUITE OF BEAUTY AND ONE THAT AT NO TIME EVER SOLD AS LOW AS THIS—SEE THIS SUITE IN OUR SOUTH WINDOW.

$298.50

SPECIAL FOR FRIDAY AND SATURDAY .....

WHITNEY BABY CARRIAGES

THE Hoover-Bond CO.

THE STORE OF THE PEOPLE

KARPEN FIBER SOLARIUM FURNITURE

NEWSPAPER ARCHIVE®